

ANNUAL REPORT 2022-23

Edited By
Prof. P.B. Singh



Mahatma Jyotiba Phule
ROHILKHAND UNIVERSITY
Bareilly (U.P.) India
www.mjpru.ac.in



Brief Profile of GOVERNOR/CHANCELLOR



Her Excellency Smt. Anandiben Mafatbhai Patel

M.Sc., M.Ed. (Gold Medalist)

November 21, 1941

Kharod, Bijapur Taluka, District Mahesana

Raj Bhawan (Governor House), Lucknow

Phone 2220494-95,97,98,99,2239488

Fax: 0522-2223892 | Email: hgovup@up.nic.in

- Retired Principal (Mohinaba Girls High School, Ahmedabad) and Social Services
- Literary Activities Writing articles for 'Earth', 'Sadhana' and 'Sakhi' magazines from time to time.
- Interests Study, Writing, Travel, Public Relations.
- Published Books
 - 'A mane hamesha yaad raheshe' (Gujarati Edition).
 - 'Prayas'
 - 'Pratibimb'

Parliamentary Life:

1994-1998:	Member of Rajya Sabha
1998-2002:	Was elected from Mandal assembly constituency Ahmedabad, and became MLA. From 1998 to 2002, was the Minister of Education (primary, secondary, and adult) and Minister of Women & Child Welfare.
2002-2007:	Became the legislator from Patan Vidhan Sabha constituency for the second time and proved the belief wrong that the Gujarat Education Minister cannot win consecutive elections. Was the Minister of Education (primary, secondary, and adult) and Minister of, Higher and Technical Education, Women and Child Welfare, Sports, Youth and Cultural Activity from the year 2002 till 2007.
2007-2012	Became the legislator from Patan Vidhan Sabha constituency for the third time. From 2007 to 2012, she was the Minister of Revenue, Disaster Management, Road and Building, Capital Project, Women and Child Welfare.
2012-2014	Was elected for the fourth consecutive time MLA from the Ghatlodia assembly constituency in the Ahmedabad city and won the most votes in the state. She was the Minister of Revenue, Drought Relief, Land Reform, Rehabilitation, Reconstruction, Road and Building, Capital Project, Urban Development and Urban Housing from 2012 to 2014.
May 2014-Aug 2016	First woman Chief Minister of the Gujarat State.
Aug 2018-July 2019	Governor of Chhattisgarh



Jan 2018-July 2019 Governor of Madhya Pradesh
 2019 -Contd. Governor/ Chancellor of Uttar Pradesh

Political Activities:

1987	Joined politics. Held important posts in the BJP like the President of State Women's Front, Vice President for BJP's State Unit, Member of National Executive Council of BJP.
26 Jan 1992	Was the only woman from Gujarat to participate in the Ekta Yatra from Kanyakumari to Srinagar conducted by BJP. Despite the threats of terrorists, was involved in the flag hoisting at Lal Chowk in Srinagar on 26 January 1992.

Achievements during Chief Minister's Tenure:

1. Launched the "Maa Vatsalya" scheme to provide free treatment to the poor and middle class families.
2. Launched the "Yuva Swavalamban" scheme to provide higher education for all poor students.
3. Campaign for 100% ODF (open defecation free) in Gujarat.
4. Free toll tax (for non-commercial vehicles) in Gujarat.
5. Started free Cancer tests and treatment for all women.
6. In order to enable Narmada water to reach the fields through canals and minor canals, successfully campaigned for unanimas land acquisition where there was unavailability of land for building of canals.
7. More than 100 town plans were sanctioned in the shortest time.
8. Transparent implementation of Vidya Sahayak Yojana.
9. Vidya Lakshmi Bond and Vidya Deep schemes were implemented.
10. Mata Yashoda Award announced.
11. Use of Technology for process simplification
12. Construction of village roads at a cost of Rs. 10,000 crores.

Honors / Awards:

1958	'Veer Bala' award at the Mehsana District School Sports Festival.
1988	'Best Teacher' award in Gujarat.
1990	'Best Teacher' award at the national level by the President of India.
1990	Was awarded Gujarat Government's 'Gallantry Award' for saving two girl students of Mohinaba Kanya Vidyalaya, who did not know how to swim, from being drowned in the Narmada River.
1999	'Sardar Patel Award' by Patel Awakash Mandal, Mumbai.
2000	'Vidya Gaurav' award by Shri Taptodhan Brahmin Vikas Mandal.
2005	'Patidar Shiromani' award was given by the Patel community.
2005	Was also honored by the Ambu Bhai Old School of Exercise, Rajpipla. Awarded the "Charumathi Yoddha" Award.

Foreign Travel:

- Member of the Indian Government Team for the Fourth World Women's Conference in Beijing (China).
- In the year 1996, travelled with the Indian Parliamentary Party to Bulgaria. Study tours of France, Germany, Holland, England, Netherlands, America, Canada and Mexico etc were undertaken.
- In 2002, visited Namibia - South Africa with a team of Gujarat Branch of the Common Wealth Parliamentary Association for their 48th Conference.
- In September 2009, represented Gujarat in the 'Village India' program in London.
- In May 2015, traveled to China with Gujarat's Business Delegation as Chief Minister along with Prime Minister Shri Narendra Modi.

Institutions: Sahiyar, Gram Shree



From the Desk of VICE-CHANCELLOR



I am pleased and honoured to showcase the annual report of the Mahatma Jyotiba Phule Rohilkhand University. It is an opportunity to reflect on the progress we have made, the challenges we have overcome, and the path we have set for the future. In the last year, various achievements as well as the NAAC A++ grade have propelled the university to new heights, testifying to our commitment towards excellence in education, research, and community engagement.

Mahatma Jyotiba Phule Rohilkhand University is the hub of cutting-edge knowledge creation with nurturing Indian ethos and culture, endowed with state-of-the-art teaching resources. Here the cultural heritage is being preserved and displayed by the Panchal Museum interlaced with ICT, which is also transmitting the Indian knowledge tradition to the new generation. Pt. Deen Dayal Upadhyay Sports Stadium is facilitating world class resources as well as training to stimulate international level competitions among the students, that is why in this year the university has represented the world sports for the first time. The university is committed to instituting excellence in education, research, and innovation ecosystem bringing together the world's greatest minds to co-create a vibrant, diverse community to drive progress, pilot novel ways of living, focus on solving the challenges of mankind to sustain global peace.

During the session 2022-23, 150 Ph.D.'s were awarded and started Ph.D. programme in 25 new subjects. More than 80 patents and more than 70 start-ups are evidence of the entrepreneurial mindset of teachers, students, and community partners which are being

nurtured and reinforced by the university's Rohilkhand Incubation Foundation and Institutional Innovation Council. MJPR is the first university in the state where ABC (Academic Bank of Credits) has been established in the process of implementing NEP-2020 and the curriculum has been completely transformed on CBCS pattern. We have also taken our steps in the direction of MOOCs, and the university courses are now also available in the SWAYAM portal, which can be accessed by all the students across the country. Our graduates have a distinctive, supportive, and inclusive learning ecosystem that encourages them to aim high, take intellectual risks, develop life skills, and develop sustainable solutions to face real-life challenges. For this, the university has established a Student Support Centre in the interest of the students where all their problems are resolved at one place. To tune with Edu-4.0, our learning approaches nurture personalized development through inquiry-based, experiential learning that transcends disciplines, and builds on design thinking and understanding of the impact of technology and artificial intelligence on our lives and the world. MJPRU has taken on the responsibility of providing quality education to the disabled students studying in Disha School and the extremely poor students at Deenanath Inter College. Today, both of these schools are integral parts of the university and are administered by the university. Now, MJPRU has own health and wellness centre equipped with medical resources and experts. Our cultural centre is transforming talents of the students and catering new wings to their interests by identifying the inherent abilities.





Looking ahead, we remain steadfast in our commitment to innovation, diversity, and academic excellence. We aspire to be a hub of creativity and a catalyst for positive change. Our vision for the future includes expanding our programs, enhancing research initiatives, and fostering a more inclusive and equitable environment for all. We will continuously try to make new endeavours to set new world-class standards and I am confident that one day this university will be recognized as the most respected brand at the global level.

I would like to express my gratitude to the entire university community-students, faculty, staff, alumni, and well-wishers. Your dedication and hard work are the cornerstones of our success, and together, we will continue to achieve new heights. Thank you for being a part of our university's journey, and I look forward to another year of growth, learning, and achievement.

Prof. Krishna Pal Singh

About 20th Convocation 2021-22

Mahatma Jyotiba Phule Rohilkhand University, Bareilly

The Convocation Address
was given by



PROF. RAJAT MOONA

Director of

Indian Institute of Technology, Gandhinagar

held on
29, December, 2022

Her Excellency Smt. Anandiben Mafatbhai Patel

The Governor of Uttar Pradesh



and

Chancellor of

Mahatma Jyotiba Phule Rohilkhand University

Presided



VICE-CHANCELLORS OF THE UNIVERSITY



Dr. Anand Sharan Ratudi
15-02-1975 to 19-02-1980



Dr. Ram Ji Lal Sahayak
19-02-1980 to 31-05-1983



Prof. Jagdish Narayan Rai
01-06-1983 to 21-12-1985



Dr. Vipin Bihari Singh
Bisen
01-05-1986 to 30-04-1989



Dr. Yunatan Bachan Singh
01-05-1989 to 30-04-1992



Prof. Bhumitra Dev
01-05-1992 to 30-04-1995



Dr. Murlidhar Tiwari
24-07-1995 to 24-07-1998



Prof. Kripa Shankar
Mishra
10-03-1999 to 23-09-1999



Prof. Zahid Hussain Zaidi
08-12-1999 to 19-09-2005



Prof. Om Prakash
10-12-2005 to 09-12-2008



Prof. Satyapal Gautam
27-02-2009 to 26-02-2012



Prof. Mohd. Muzammil
12-04-2012 to 18-12-2013



Prof. Mushahid Hussain
18-12-2013 to 26-04-2017



Prof. Anil Kumar Shukla
26.04.2017 to 17.08.2020



Prof. Krishna Pal Singh
17.08.2020 to Contd.



From the EDITOR'S PEN



Every passing moment, every passing year, brings in new avenues, new benchmarks and new achievements in life. And so was the case with our University – MJP Rohilkhand University. This year brought in laurels for us in several ways than one. At the very onset it gives me immense pleasure to acknowledge the fact that MJP Rohilkhand University was conferred with A++ grading in the academic year 2021-22. We are now at par with some of the best rated A plus grading institutions in India. This has been possible only because of the farsighted leadership of the Hon'ble Vice Chancellor Shri K.P. Singh. He has led us towards goal oriented academic and research outcomes aiming towards perfection and excellence.

At MJP RU we are constantly heading towards breakthrough and holistic development of the university in the face of its students and faculty members. The University has adopted 14 constituent government colleges; which is the highest number in any of the state university. There have been a number of strategic establishments like Atal centre for Artificial Intelligence, Centre of Excellence for Women to foster the overall growth and boost the academic and research work. The university has also adopted and promoted the idea of "Earn while Learn" by taking up the experiential learning process in the fields of Hospitality, Legal Consultancy, Information Technology, Plantation and Health Centre.

Besides the academic improvements certain social reforms have also seen the light of the day as a mark of socially responsible activity and involvement by adopting Disha school for specially abled children and hopes to develop it from KG to PG level. Besides this, transparency has been focussed by management online system which is a one stop platform for all the necessary and required information related to admissions, examinations, practicals, examiners etc.

I extend my heartfelt gratitude to our Hon'ble Vice Chancellor for being a stalwart in directing the progress of the university thereby creating a classic example for others to look upto. The dedication and support of the staff and faculty members has been commendable in the pursuit of finding ways and means towards achieving the A++ grading for our university. It was a cooperative and joint exercise by all the departments.

This report covers the vast expanse of progress in the last academic session, new courses added, and upcoming projects to be included in the forthcoming session.

I acknowledge my sincere thanks to all the Deans, HODs, Finance Officer, Registrar, Assistant Registrar and my colleagues from various departments in extending their cooperation by way of several inputs in the preparation of this report.

Even though all efforts have been made to cover each and every detail for this report, nevertheless I take accountability for any inconsistency or gaps which are solely inadvertent in the forthcoming session.

I sincerely thank the Hon'ble Vice Chancellor, Prof. K.P. Singh ji for his dedication towards making the University a model for others to emulate and take lead in this direction and assigning the responsibility to prepare this Annual Report. I acknowledge my sincere thanks to all the Deans, HODs, Finance Officer, Registrar, Assistant Registrar and my colleagues from various departments in extending their cooperation by way of several inputs in the preparation of this report.

Although all efforts have been made to cover each and every detail for this report, nevertheless I take accountability for any inconsistency or gaps which are solely unintended.

Prof. P. B. Singh

Dean Student Welfare



CONTENTS

General Information

1. Brief Profile of Governor/Chancellor	iii
2. From the Desk of Vice-Chancellor	vi
3. About 20 th Convocation 2021-22	vii
4. Vice-Chancellors of the University	viii
5. From the Editor's Pen	ix
6. MJP Rohilkhand University, Bareilly: At a Glance	1
7. About the University	2
8. University Balance Sheet	5
9. NAAC A++ Grade Certificate	6
10. Edurank Certificate	7
11. NAAC - A Perpetual Journey	8
12. Best Practices	42
13. List of Convocations	46
14. Topper's List 2023 Examinations	47
15. Events Round the Year	51

University Administration

16. Administration	55
17. Deans of Faculties	55
18. Dean Students Welfare Board	56
19. Proctorial Board	56
20. Anti Ragging Committee	57
21. List of Wardens	57
22. University Association/Union	58

Department Profile

1. Department of Ancient History and Culture	59
2. Department of Animal Science	61
3. Department of Applied & Regional Economics	63
4. Department of Applied Mathematics	65
5. Department of Business Administration	67
6. Department of Applied Chemistry	70
7. Department of Hotel Management & Catering Technology	72
8. Department of Humanities	74
9. Department of Law	76
10. Department of Microbiology	79
11. Department of Pharmacy	81
12. Department of Applied Physics	84
13. Department of Plant Science	86
14. Department of Computer Science and Information Technology	88
15. Department of Chemical Engineering	91
16. Department of Electronics and Instrumentation Engineering	93
17. Department of Electronics and Instrumentation Engineering	95

18. Department of Electrical Engineering	97
19. Department of Mechanical Engineering	100
20. Department of Applied Philosophy	103
21. Department of Applied and Clinical Psychology	104
22. Department of Applied Social Science (M.S.W.)	105
23. Department of Applied English	107
24. Department of Adult, Continuing Education and Extension	109
25. Department of Mechanical Engineering	111

Directorates/Centers/Cell

1. Directorate of Research (DoR)	114
2. Directorate of International Relations	116
3. Directorate of Social and Corporate Relations	117
4. Rohilkhand Incubation Foundation (RIF)	118
5. पण्डित दीन दयाल उपाध्याय शोधपीठ	120
6. MJP Rohilkhand University Website Cell Annual Report 2022-23	122
7. Rohilkhand University Alumni Association (RUAA)	123
8. MJPRU Hospitality Experiential Learning Group	124
9. Atal Centre for Artificial Intelligence	125
10. Grass Root Innovation Centre	126
11. Intellectual Property Rights (IPR) Cell	127
12. University Cultural Centre	128
13. Consultancy Cell	129
14. Centre of Excellence for Women Studies	130
15. IQAC	131
16. Centre of Excellence for Multilingual Studies (CoEMS)	132
17. Media Cell	135
18. IT Clinic	136
19. Mahatma Jyotiba Phule Research and Study Centre	138
20. Institution's Innovation Council (IIC)	139
21. Institutional Development, Planning & Ranking Cell	141
22. Women's Grievance Cell	142
23. Anti Narcotics Task Force	143
24. Teacher's Re-skilling Cell	144

Facilities

1. MJPRU sport's 2023	145
2. Health Centre MJPRU	150
3. Training & Placement Cell	151
4. National Service Scheme (NSS)	152
5. Central Library	154
6. Hostels	155

List of Colleges

1. List of Constituent Colleges	156
2. List of Affiliated Colleges	156



MJP ROHILKHAND UNIVERSITY, BAREILLY : AT A GLANCE

Statutory Status	: A State University under UP State University Act
Year of Establishment	: 1975
Motto of University	: Charivate-Charivate (चरैवेति चरैवेति)
Establishment of Residential Campus	: 1985
Area of the University	: 207 Acre
Rating by the NAAC (2023)	: A++ (3.60 CGPA)
Location	: Pilibhit by pass road, 7 km from Railway Station.
Number of Students	: 556876
Number of Teachers (Campus)	: 155
Number of Non-Teaching Staff (Campus)	: 335
Number of Teaching Faculties (Campus)	: 13
Number of Departments (Campus)	: 26
University Website	: www.mjpru.ac.in
Number of Hostels	: 09
i. Boys Hostels	: 05
ii. Girls Hostels	: 04
Affiliated Colleges	
Number of Constituent College	: 09
Number of Government Colleges	: 27
Number of Aided Colleges	: 29
Number of Self Finance Colleges	: 587
Number of Programmes Offered	: UG (30) & PG (94)
Number of Books in University Central Library	: 1,12,332
Phone	: 0581-2527263
Tel Fax	: 0581-2524232
Help Lines	: 0581-2520801



ABOUT THE UNIVERSITY

Well-proud of enticing and enrolling, in the Art and Science of the Knowledge, more than half-a-million young-brains, Mahatma Jyotiba Phule Rohilkhand University (MJPRU), having **NAAC A++** grade is one of the major provincial-universities enjoying the dual character of affiliating and campus jurisdictions in the state of Uttar Pradesh. It is a vibrantly experienced, enthusiastic, and energetic quadragenarian sanctuary of higher education under the legislative control of the state government and deriving, as well, its jurisdictional and academic autonomy from the UP Universities Act, 1973.

With a territorial jurisdiction over nine districts of Western Uttar Pradesh stretching to 31,287 square kilometers and sheltering more than thirty million population – (2,74,35,583 as per census, 2011) – MJPRU is country size educational institution both in terms of area and population.

Apart from its administrative headquarter which is well laid-out to accommodate all the required – both the necessary and desirable ones – facilities like a gigantic administrative block, teaching-infrastructure, library and laboratory structures, auxiliary facilities, and a residential area as well. MJPRU is currently maintaining Campus Faculties and Departments and exercising its jurisdiction over 587 affiliated colleges that prepare the students for graduate, post-graduate, and doctoral degree courses, as well as for many certificate and diploma programmes, in various fields of study and major subjects. It is a truly multi-dimensional and multi-disciplinary university by virtue of having almost all of the major, and minor as well, streams of global knowledge, subjects, disciplines, and courses or programmes either on its Campus or on the premises of the colleges affiliated to it.

It is remarkable to note that MJPRU enrolled a massive amount of students and scholars figuring, for instance, to 5,56,876 during the academic session 2022-23 only. Out of this total student-population of 5,56,876 the Campus-Departments of the university hosted 5,529 brilliant enrolments (ten per cent of the total) under different subject streams at post-graduate, under-graduate, and diploma level courses, the sub-divisions being 1,931 PG, 3,580 UG, and 18 diploma students; whereas the colleges affiliated to the university taught

and trained a noticeable total of 5,51,347 young minds (a whopping ninety per cent of the total student-population), branched into several Faculties and numerous subjects, inter alia, ranging from social sciences, liberal arts, law, languages, commerce, and management to physical and live sciences, engineering and technology, and medical and allied sciences, the course-level segmentation yielding 87,216; 4,63,816; and 315 student-enrolments under the post-graduate, under-graduate, and diploma level courses, respectively. Moreover, as an integral part of its teaching and research activities, scholars have so far been awarded Ph.D. degree in the concerned subjects while research-scholars spread across different departments and colleges are actively pursuing the research work related to the same.

ACHIEVEMENTS

I. Academic Reforms

1. MJPR Rohilkhand University is the 1st State university to implement National Education Policy- 2020.
2. Impressive academic reforms have been done where record number of BOS were conducted in 2021 and 2022, where all the syllabi of UG and PG were revised in tune with NEP- 2020.
3. Special emphasis has been given to enhance the academic and research environment.
4. University has adopted and taken over 14 constituent government colleges which is the highest number in any of the State University.
5. Several national and international collaborations and MOU's have been established.
6. Online teaching and learning has been promoted to combat and address the challenges such as corona pandemic in the recent past.
7. The inauguration of the Rohilkhand Incubation Foundation was done by the Hon'able Governor/ Chancellor Smt. Anandiben Patel.
8. A registered Alumni Association was constituted and Alumni meets have been conducted regularly.
9. Inauguration of the Directorate of Research was done by the Hon'ble Governor/Chancellor Smt. Anandiben Patel.



10. Atal Centre for Artificial Intelligence has been established in the university.
11. Centre of Excellence for Women Studies has been established.
12. A Consultancy cell has been established and consultancy policy has been framed, approved and implemented.
13. The University promoted and encouraged the students to adopt the concept of "Earn while Learn" and in the process various experimental learning groups in the fields of Hospitality, Legal consultancy, Information and Technology, plantation and Health sector have been established which are fully effective and functional.
14. A record number of R & D Projects and Centre of Excellence projects worth Rs 2.0 Crore have been awarded to faculty members in last two years.
15. The University achieved a milestone recently where it was ranked second in state in world Edu. Ranking which is an independent ranking autogenerated and not requiring any application for participation towards ranking.
16. A student centric "University Students Support Centre (USSC)" has been established where all the students related services e. g. DSW, NSS, Chief Proctor and NSS related services are available under one roof.
17. Sports facilities have been strengthened and upgraded as a result the sports complex is second to none amongst all state Universities.
18. Efforts have been made to Regularize the academic calendar which has gone out of track due to corona pandemic.
19. Several national and state level inter university-athletic and sport events have been organized by the university.
20. A Fully developed Directorate of International Relations has been established to structure the international relations and attract foreign students.
21. Highly advanced and online Research Management system has been established where all the details pertaining to Ph.D supervisors, Ph.D. thesis, publications, projects, MoUs etc. are available on portal. Online thesis evaluation has enabled to complete the process of thesis evaluation within the stipulated time line.

II. Administrative reforms

22. Improvisation of administration bridging gap between University Campus and its affiliated degree colleges.
23. Restructuring and upgradation of the university website after a gap of several years.
24. A Women Grievance Cell has been established in the university for the first time.
25. The University has established a transparent purchase procedure by making all procurement through GeM portal and a fair purchase policy has been framed and implemented after approval.
26. A Transparent and fair policy has been developed for financial assistance to faculty members through Teachers Welfare fund (TWF), where for the first time a provision has been made to permit financial assistance to teachers who are going to present a paper in International Conference/Seminar in abroad.
27. The Incentive policy has been framed to support and encourage faculty members with an objective to develop healthy work culture.
28. A whole system has been installed for waste management.
29. Fully functional micro-irrigation system has been established covering about 10 hectare land.
30. To encourage faculty members and as a token of appreciation "Shikshak Samman Award" was instituted which are being awarded to deserving faculty members on "Teacher's day" every year since 2021.
31. To protect the environment and to make green campus free from pollution electric vehicles have been promoted and a fully developed electric vehicles and Mobile charging Centre has been established.
32. For the benefit of faculty and students MoUs have been signed with various banks such as BOB, HDFC etc. and e-branches of these have been established in the University.
33. Online "College Management System" has been established where all the information related to practical examinations, examiners, number of practical examinations allocated to particular examiner and number of examinations conducted by examiner, all such details are available and can be viewed, which has introduced transparency in



the examinations process. This system has been highly appreciated by Hon'ble Chancellor/Governor and has directed that same be followed by other Universities as well.

34. Panchal Museum has been upgraded and converted to completely digital high-tech. Museum and has been appreciated in mass by viewers/visitors.

Social Reforms

35. MJPRU adopted many villages and helped in providing assistance to them during corona pandemic.
36. For providing Priceless social services through NSS a student received a highest award/medal from Hon'ble President of India.
37. A Day-Care centre has been established.
38. University upgraded Pt. Deenanath School and management was registered through Society act. The school is now run by the management constituted as per rules and at present this school is second to none as far as Schools of UP Board are concerned in district Bareilly.

39. The University extending its social responsibilities adopted Disha School for Divyangjan and is intended to develop it as a school from KG to PG.
40. The university adopted large number of TB patients and nutrition and medicines were provided to patients. Many of the patients have already cured and many are under treatment.
41. Recognizing its social responsibilities, the University provided Nutrition to large number of pregnant women below poverty line.
42. The University established a fully developed and functional Health care Centre having quality infrastructure coupled with digital-ray Machine. To have effective output the University signed a MoU with Rajshree Medical college, Bareilly and doctors are available in health care centre from Rajshree college round the clock. The health care centre is open to all and with the help of local administration various blood donation camps and health care camps are being organized regularly.



एम.जे.पी. रुहेलखण्ड विश्वविद्यालय, बरेली
विश्वविद्यालय निधि का वित्तीय वर्ष 2022-2023 एवं 2023-2024 का आय-व्यय एक दृष्टि में
(आय पक्ष)

क्रम	लेखा शीर्षक	वर्ष 2021-22 की वार्षिक आय	वर्ष 2022-23 की प्रस्तावित आय अनुमान	1 अप्रैल 2022 से फरवरी 2023 तक की आय	वर्ष 2022-23 के निचे पुनर्निश्चित आय अनुमान	वर्ष 2023-24 के प्रस्तावित आय अनुमान
(A)	विश्वविद्यालय परिसर की आय	5,78,41,177	10,00,00,000	1,27,98,912	12,95,00,000	13,00,00,000
(B)	परीक्षा सन्ध्या की आय	16,68,06,950	43,40,05,000	17,06,53,320	44,00,10,000	42,00,10,000
(C)	औषध निवेशित से आय	1,40,75,309	1,00,00,000	2,33,25,416	2,50,00,000	2,50,00,000
(D)	चिपब मुद्रक से आय	3,79,92,350	4,45,00,000	39,91,450	4,39,00,000	4,39,00,000
(E)	कॉपी शुल्क सन्ध्या की आय	2,06,51,727	2,00,00,000	2,28,32,270	2,50,00,000	2,50,00,000
(F)	प्रकाशन मंडली आय	4,15,36,250	6,85,65,000	12,90,12,481	13,86,39,000	14,82,00,000
(G)	अन्य स्त्रोतों से आय	47,86,11,690	51,00,00,000	26,54,14,320	38,90,00,000	38,90,00,000
	योग	82,75,15,453	1,18,70,70,000	62,80,28,169	1,19,10,49,000	1,18,11,10,000

विश्वविद्यालय निधि का वित्तीय वर्ष 2022-2023 एवं 2023-2024 का आय-व्यय एक दृष्टि में
(व्यय पक्ष)

क्रम	विशेष शीर्षक	वर्ष 2021-22 का वास्तविक व्यय	वर्ष 2022-23 का प्रस्तावित व्यय अनुमान	1 अप्रैल 2022 से फरवरी 2023 तक का व्यय	वर्ष 2022-23 के निचे पुनर्निश्चित व्यय अनुमान	वर्ष 2023-24 के निचे प्रस्तावित व्यय अनुमान
(A)	रिजर्व बने सन्ध्या का	30,62,67,909	41,00,00,000	28,23,11,851	31,00,00,000	41,00,00,000
(B)	काप/प्रिन्टिंग/कापी शुल्क/प्रकाशन/कापी शुल्क	5,79,58,713	11,52,00,000	5,15,07,201	8,52,00,000	10,02,00,000
(C)	परीक्षा सन्ध्या का	25,42,89,157	35,00,00,000	38,97,17,637	45,00,00,000	50,00,00,000
(D)	कॉपी सन्ध्या का	69,11,380	1,00,00,000	1,38,79,542	1,60,00,000	1,60,00,000
(E)	स्टाम्प/प्रिन्टिंग/प्रकाशन/सन्ध्या की आय	31,586	10,00,000	1,50,000	10,00,000	12,00,000
(F)	अन्य सन्ध्या का	5,15,000	10,00,000	8,61,512	10,00,000	10,00,000
(G)	आय निवेशित	36,05,644	50,00,000	30,60,366	1,50,00,000	1,50,00,000
(H)	कॉपी शुल्क/प्रकाशन/प्रिन्टिंग/प्रकाशन/अनुवाद/मंडली सन्ध्या का	4,62,31,215	6,38,00,000	4,03,86,203	5,93,00,000	6,63,00,000
(I)	विभाग/सन्ध्या सन्ध्या का	45,00,189	4,70,00,000	77,06,323	5,55,00,000	6,72,00,000
	योग	68,03,10,773	1,00,30,00,000	78,95,79,635	99,30,00,000	1,19,69,00,000

NAAC A++ Grade Certificate



राष्ट्रीय मूल्यांकन एवं प्रत्यायन परिषद
विश्वविद्यालय अनुदान आयोग का स्वायत्त संगठन
NATIONAL ASSESSMENT AND ACCREDITATION COUNCIL
An Autonomous Institution of the University Grants Commission

Certificate of Accreditation

*The Executive Committee of the
National Assessment and Accreditation Council
is pleased to declare
Mahatma Jyotiba Phule Rohilkhand University, Bareilly
Pilibhit Bypass Road, Bareilly, Uttar Pradesh as
Accredited
with CGPA of 3.60 on four point scale
at A++ grade
valid up to June 23, 2028*

Date : June 24, 2023



Anil
Director

EC(SC)/158/3rd Cycle/UPUNG10112



Edurank Certificate

M.J.P. Rohilkhand University: Rankings



M.J.P. Rohilkhand University ranked 75th in India, 2679th in the global 2023 rating, and scored in 77 research topics. M.J.P. Rohilkhand University ranking is based on 3 factors: research output (EduRank's index has 1,550 academic publications and 10,118 citations attributed to the university), non-academic reputation, and the impact of 5 notable alumni.

#**2679** of 14,131
In [the World](#)

#**831** of 5,830
In [Asia](#)

#**75** of 876
In [India](#)

#**9** of 79
In [Uttar Pradesh](#)

#**1** of 4
In [Bareilly](#)

#**1558** of 1,734
For [Veterinary](#)

#**1710** of 2,112
For [Computational Chemistry](#)

#**1903** of 2,198
For [Blockchain and Cryptography](#)

#**2709** of 7,446
For Alumni Impact

#**2175** of 14,131
For Non-academic Prominence



NAAC - A Perpetual Journey

NAAC ACCREDITED: A++ GRADE Overall Score:3.60



महात्मा ज्योतिबा फुले रोहिलखण्ड विश्वविद्यालय, बरेली
Mahatma Jyotiba Phule Rohilkhand University, Bareilly

"Nurturing the roots of the university through regular monitoring, promoting, and morale-boosting towards excellence."

विश्वविद्यालय परिवार माननीय कुलाधिपति महोदया आदरणीय आनन्दीबेन पटेल को नैक मूल्यांकन में उत्कृष्ट A++ ग्रेड प्राप्त होने पर अपनी हृदय की गहराई से अभिवादन तथा अभिनन्दन करता है।

यह गौरव माननीय कुलाधिपति महोदया तथा राजभवन द्वारा गत वर्षों में आयोजित बैठकों में विषय प्रस्तुतिकरण तथा कुलाधिपति महोदया द्वारा विश्वविद्यालय भ्रमण एवं उसके उपरान्त सुझावों के फलस्वरूप प्राप्त हो सका है।



महात्मा ज्योतिबा फुले रोहिलखण्ड विश्वविद्यालय, बरेली
MAHATMA JYOTIBA PHULE ROHILKHAND UNIVERSITY, BAREILLY

NAAC A++

CONGRATULATIONS
All faculty members, University officials, University staff members, Students and all the stakeholders of the University for NAAC A++ Grade.

- Prof. K.P. Singh
Vice Chancellor



www.MJPRU.ac.in

📍 Pilibhit Bypass Road, M.J.P Rohilkhand University, Bareilly, Uttar Pradesh - 243006



CURRICULAR ASPECTS

a. Curriculum Design and Development

In light of the vision and mission statement of the university and the objectives of the government education mission (NEP-2020), the university is progressively recording excellence in education, research and innovation by developing state-of-art infrastructure and collaborating with organizations of national and international repute to provide a globally acclaimed educational environment to students of Rohilkhand region and nurturing the budding talents up to the full potential coupled with the inculcation of human values to become a responsible citizen and a valuable asset for the nation. The university is honoured to have many central as well as state ministers, industrialists, and sports persons of national/ international repute as alumni of the university.

MJPRU imparts education through its six faculties, 24 departments offering 50 programmes covering a broad range of disciplines and promoting inter-disciplinary learning thereby creating a wide hub of the knowledge-based educational system.

The University was the first one (in the state) to adopt National Education Policy- 2020 in the curriculum and accordingly various Cells and Directorates were established.

Keeping in mind the societal and regional needs of 9 districts and with the objective of broadening the

scope and coverage of its educational delivery system many professional/language programmes have also been initiated in tune with the policies of the state and nation.

Justifying its role as an affiliating university, it provided effective leadership to colleges in developing need-based programs/curricula where more than 46 BOS were conducted in 2021 for revision of the UG syllabus.

The university is continuously and rigorously working on the design, development and adoption of course curriculum as per local, regional, national and international requirements where effective participation of every stakeholder including industry and society is also ensured, which is well reflected in the curriculum. To preserve the local/regional historical and cultural heritage Panchal Museum has been established, which apart from generating awareness in masses has provided a fillip to the research work related to Panchal and Rohilkhand region. The university achieved various milestones on the academic front in the last five years by establishing various Cells/Directorates/Centres and a few of these are enlisted below which cater to the local/national/global requirements, like: -

- Pandit Deendayal Upadhyay Shodhpeth
- Centre of Excellence for Multilingual Studies
- Centre of Excellence for Women Studies Indo-Iranian Studies Centre
- Atal Centre for Artificial Intelligence

The systematic curricula development process begins with exploring requirements of impactful relevant knowledge, current needs and future trends of industry from local to global level with the effective participation of leaders of society (Academic/Social/Political/Industrial) along with our valuable alumni and students. All inputs are reviewed and evaluated and relevant ones are incorporated into the curriculum by adopting established statutory provisions.

Curriculum design and modification is always in tune with UGC/AICTE/NCTE/BCI/PCI guidelines and are well reflected in POs and PSOs, which are instrumental factors in designing the curriculum and keeping these into consideration the COs and academic layering leads to the development of curriculum. Thus POs, PSOs and COs, clearly reflect the intent of catering to local, regional, national or some global requirement.

b. Curriculum Enrichment

In order to integrate the cross-cutting issues relevant to Environment and Sustainability, Human Values, and Professional Ethics, the institution has imbibed different types of courses in the curriculum such as the Indian Constitution, Professional Ethics/Environmental Studies/ sports, etc. in many UG / PG programs. The students are given ample opportunities to be part of such activities and be able to make all these part of their social/ professional life.

c. Environment and Sustainability:

According to the Sustainable Development Goals Report 2021, released by the United Nations, many countries and communities are recognizing the need to make intensive efforts to achieve the Sustainable Development Goals (SDGs) to overcome the bad impact of the COVID-19 pandemic which many people across the globe have faced. According to the report, to get the SDGs back on track, governments, cities, businesses, and industries have to make the best possible efforts to adopt low- carbon, resilient and inclusive development pathways that will reduce carbon emissions, conserve natural resources, create better jobs, advance gender equality and tackle growing inequities.

**Anandiben Patel** ✓

3h · 🌐



महात्मा ज्योतिबा बा फुले रुहेलखंड विश्वविद्यालय बरेली के कुलपति प्रो. के .पी .सिंह ने आज राजभवन में विश्वविद्यालय को NAAC में A++ ग्रेड सर्टिफिकेट प्राप्त होने के बाद शिष्टाचार भेंट की। इस अवसर पर मैंने उन्हें हार्दिक बधाई एवं शुभकामनाएं दी।





In order to sensitize students about the environment and sustainability, a number of courses are being taught and activities such as seminars, guest lectures, industry visits, and field excursions are also being organized.

Human Values:

A number of activities accommodating human values have been conducted ranging from working in old age homes, and NGOs, to organizing blood donation camps, health check-up camps organizing lectures by experts, spiritual gurus, and luminaries to inculcate social, moral, and ethical values in the students. Many of the courses nurturing human values and professional ethics are included in the curriculum at UG and PG levels. To enrich the curriculum, various new programmes have also been initiated.

Professional Ethics:

In order to inculcate best ethical practices among the students, several courses are included in the curricula. Perceptions of students on professional ethics have been enriched by exposing them not only through the curriculum but also through different kinds of activities such as seminars, workshops, and lectures by eminent scholars with a view to imbibe and practice moral values in their profession. The professional ethics and its related activities in all programs offered by the university within its premises are aimed to:

- Make the students responsible researchers by educating them with professional/ research ethics, codes of ethics, social ethics, and industrial standards to promote quality education and research, and in the process the university has mandated each research paper, thesis, and project including student's projects to be checked for plagiarism prior to final submission.
- Enrich the students by providing enough exposure to enlighten society through collective professionalism, citizen's duties, and intellectual property rights.

Gender Justice:

A dedicated "Proctorial Board", "Anti Ragging Cell" and "Women Grievance Cell" is available to take care of women's welfare and gender justice within the University premises as well as hostels. Apart from offering a programme entitled "PG Diploma in Women empowerment and Development", The University is also offering two certificate programmes namely "Women Leadership and Empowerment" and "Women Rights and Legal Awareness".

TEACHING-LEARNING AND EVALUATION

University organizes an orientation program for newly admitted students of different courses. This helps students to know the institution, rules, and regulations of courses, facilities on the campus, dos and don'ts, etc. Frequent workshops and seminars are arranged on different student-centric issues like ragging, drug menace, safe driving practices, etc.

Students are also given training on soft skills management by experts. Workshops are arranged with hands on sessions to improve students' communication and writing skills. Experts from Industry/Academia are invited for lectures to inculcate awareness about relevant issues.

On the basis of internal assessment, performance in the examination, and interaction in classroom activities, slow and advanced learners are identified. Students getting less than 50% marks are placed in the slow learners' category and those with more than 80% marks are in advanced learners' class.

Slow Learners:

- During the course of the study, 20-25 students are assigned to a mentor faculty for counseling and guidance.
- The mentor identifies their problems and weak areas. Based on this analysis, they make efforts to motivate the students, monitor their academic performance, and assist in the learning process by giving them inputs in form of notes, handouts, online resources, etc.
- Extra efforts are made in teaching slow learners to bring them to par with others. They are encouraged to peer learning among the group of their batch mates.
- Tutorial classes are also organized for the students on motivation, confidence-building, and mental well-being.
- Teachers revise the tough topics as per the student's requirements and provide a question bank & discuss the way of presenting the answers in the examination to score good marks.
- Extra classes are organized to clarify their doubts. Critical topics are revisited through classroom seminars.
- Remedial classes are arranged according to their scores/grades obtained in the specific subjects.

**Advanced Learners:**

- Such students are encouraged to organize technical events, and other extracurricular activities and asked to represent in events organized in and outside the university.
- Various club activities are conducted to mold the students' interest in the corresponding field.
- Extra efforts are made for the students who wish to participate in technical and cultural fests of renowned Institutions.
- Students are encouraged to take up micro/minor projects to gain research orientation and practical experience.
- They are motivated to participate in industrial training/internships for better employability
- They are encouraged to participate in community services like legal assistance to vulnerable people, and medical camps for neighborhood areas. etc which boosts their confidence and prepares them for a future role as responsible citizens.
- Students are advised to use e-learning portals for enhancing knowledge. They are also guided to write articles on scientific/social topics for publication.
- Bright students are encouraged and inspired to get university ranks, and set higher goals like preparation for competitive exams and research fellowships.
- University rank holders are encouraged by convocation ceremony, where the Governor of Uttar Pradesh blesses them with certificates/gold medals.

The level of students is again assessed at the end of the semester/examination and categorization is done accordingly.

MJPRU has multi-disciplinary departments like Computer science & information technology, Electronics & Communication, Electronics & Instrumentation, Electrical Engineering, Mechanical Engineering, Chemical Engineering, Pharmacy, Chemistry, Physics, Mathematics, Humanities, Ancient History, Regional Economics, Adult Continuing Education & Extension, Animal Science, Plant Science, Business administration, Hotel Management, B.Ed./M.Ed., Clinical Psychology, PGDCA, English, Philosophy, MSW and LAW. The MJPRU has most of the engineering branches, and based on that, it can be true to say that it is a technical University. The university encourages intensive use of Information Communication Technology (ICT)- enabled tools, including online resources for effective teaching

and learning. Most of the teachers of the University are using ICT tools and resources available on the campus. They use LCD Projectors, Video conferencing, laptops, Google quizzes, and e- learning technology. A separate computer center is established on the campus in 2004, where resources by Leased line, Multimedia Projectors, Digital cameras, Computers, Printers, Laptop, Wi-fi, LAN connected systems are also used by the faculties and students.

There are 100% ICT-enabled classrooms, and most of the departments have smart classrooms, too, on the campus. The laboratories, seminar halls, auditorium, senate conference room, and other conference rooms are well-equipped with ICT facilities. The computer center helps the teachers in developing e-content in different subjects. The computer center was developed to meet the learning demands of engineering students. The center developed e-learning content and special lectures and technical talks are also arranged by inviting experts from the industry. The university computer or e-Learning center periodically conducts a workshop for teachers, students & research scholars enrolled under MJPRU.

Most of the teachers have created WhatsApp groups for their classes by which they share reading material such as lecture notes, ppts, word files, PDF files, JPG images, short videos, photos, e-books, etc., which cannot be accessed by the students in general.

Faculty members suggest and encourage the students to use e-pathshala, inflibnet, delnet, Swayam e- portal, and e-content on the university website & digital library developed by the higher education department of Uttar Pradesh, massive online courses, developed by MHRD, New Delhi, and for textbooks, reference books, etc. National Digital Library of India, developed by Indian Institute of Technology, Kharagpur.

During the covid-19, almost all faculty members of the university upgraded themselves with online teaching. Faculty members prepared lectures and uploaded them to the university website as well as on the e-contents library developed by the higher education department of Uttar Pradesh, which was made easily available to the students for offline study.

Students can access the e-catalog of books through KOHA Software. The links for e-journals, e-books, e-newspapers, and e-thesis/dissertations are also available on the university website in that library domain to the readers for free access. The central Library also offers a wide range of e-resources which are extended 24x7 services via remote access facilities



to all stakeholders. General ICT Tools used by MJPRU faculties are: Desktop, laptops, SPSS, CAD-CAM, Ex-Pharma, LCD/LED Projector, Digital cameras, Printer, Photocopier, Tablets, Pen drive, Scanners, Microphones, Interactive white boards, DVDs and CDs etc.

Examination Reforms:

University is dedicated to imparting quality education through a transparent system of examination and evaluation for which a dedicated web portal is available with a login facility to teachers, officials, and students of the University. The processes related to the conduct of examination, evaluation, declaration of results, and award of Degrees/Diplomas/Certificates are managed and supervised by the office of the Controller of Examination. The Conduct of the examination of more than 6 lakh students is a challenge in itself, and the University has, over the years, successfully performed this task with some major reforms in the examination and evaluation process. A College Management System Software has been developed to facilitate the appointment of the practical examiners, which has resulted in the smooth conduct of examinations in a scheduled time frame. These reforms can be categorized under the following heads.

Examination Process:

The University strictly follows the Ordinance for the conduct of examinations in a transparent and foolproof manner. The crucial steps taken by the University in the above direction include:

- Centralized conduct of mid-semester and end-semester examinations at the department and university Levels.
- Online portal for filling the Examination forms, payment facility for examination fees with the help of secured payment gateway.
- Dedicated College Management System with the help of software for the selection of examiners in a transparent manner.
- Each program and course is identified with the help of unique codes.
- Two sets of question papers are set by the examiners from the panel given by the Board of Studies of each subject.
- The datasheet is finalized at least one month before the examination and uploaded to the University website.
- A continuous assessment process is adopted through Internal assessment through tests, quizzes, assignments, and seminars.

- The back Paper facility is provided in all courses.
- A dissertation / Research project Report has been made mandatory for developing research aptitude in students.
- Admission to various programs is made on the basis of Entrance Tests.
- Research Management System (RMS) has been developed for transparent online admissions in Ph.D Programs.
- Online monitoring through CCTV surveillance has been made mandatory for free and fair examination.

Evaluation Procedure:

- A central evaluation pattern with proper monitoring is adopted for the timely declaration of results.
- Bar-coding is done on answer books for maintaining the confidentiality of the Evaluation Process.
- Scanning of answer books before and after evaluation for the transparent evaluation process.
- Completion of Evaluation and declaration of results in a time-bound manner.
- The online Challenge Evaluation process for the students is in practice, and hundred percent of the cases have been resolved.

Degree/ Diploma / Certificate:

- Degree /Diploma / Certificate is issued to the pass-out students after convocation.
- Verification of Mark sheet and Degree through an online portal.
- Bar-coding on the Degree /Diploma and Certificate.
- Water Mark with anti-piracy features on the Mark sheets and Degree certificates.
- At one period of time the University was at the top position in India in uploading documents on DigiLocker and presently it is among the top three Organisations.

RESEARCH, INNOVATIONS AND EXTENSION

The University has a researcher-responsive, modernized research policy to encourage high quality rigorous, comprehensive research duly approved by the Honourable Chancellor. The research facilities are regularly reviewed and updated to support the undergoing research work as under-

The Directorate of Research (DoR) is established to conduct workshops and activities for newly appointed supervisors and their scholars through its well-



developed automated Research Management System (RMS).

The Centre of Excellence & Shodh Peeth: established with funding from the U.P. State Government, the University has established Pt. Deen Dayal Shodh Peeth and Centre of Excellence in various Departments viz, Plant Science, Applied and Regional Economics, MBA, Education, and Animal Science, Applied Chemistry etc. that facilitate knowledge creation and dissemination in their respective disciplines.

INNOVATIVE RESEARCH GRANT (IRG)- of the university motivates the regular faculty of the university and its affiliated colleges to conduct innovative research. The policy accelerates inter-faculty/college collaboration in emerging areas that will support the receivers with a sum of Rs.5.0 lacs of rupees to conduct the projects in a science discipline and Rs.2 lacs in Social Sciences and Humanities discipline.

The University with its Policy for Direct Admission in Ph.D. Programs invite online applications for direct admission to the Ph.D. (Full time) program in the Academic year, for the candidates having fellowship with them at the State/National level. The university has also started offering Part-time Ph.D. in different subjects as per clauses 3.1 and 4.5 of the Doctor of Philosophy (Ph.D.) Ordinance 2020.

Research Initiatives for Award of D.Sc./ D.Litt.-The university has come up with newly created regulations and guidelines to strengthen the research level by pursuing the above degree through high-quality publication and application-based studies for the use of the different stakeholders.

To catalyze the research in the Self-sustained institutions, the Policy of Recognition of the Research Institutes and Self-Sustained Affiliated Institutions as Research Centers is also executed in the university. The university provides a Facility for data analysis in the department of MBA that has an advanced data science tool- SPSS, to facilitate research through data computing and analysis.

Central Library: is well equipped with e-resources, journals, and computers that facilitate access and use of databases and e-resources to researchers.

Commendation of the Teachers- The University felicitates teachers for achieving prestigious research projects and programs and doing research publications by various national and international bodies.

Research Collaboration- University has an open policy to collaborate individually and institutionally with Local NGOs, National Institutions, Foreign Universities, and

Scientific & Educational Institutions. **The Incentive to the teachers-** The university provides the teacher travel support to participate in National and International Seminars / Conferences who have been invited to deliver a lecture or present his/her work as a selected paper in the global arena.

To facilitate the smooth project conduction in the university by the different project investigators, the DoR has developed a uniform policy that will streamline the process and make the conduction of projects an easy process.

Innovation Ecosystem

The MJP Rohilkhand University, Bareilly, is committed to providing a conducive and vibrant ecosystem for innovations, creation, and transfer of knowledge through initiatives such as the Rohilkhand Incubation Foundation (RIF) established in the university campus under section 8 of the company act 2013. RIF is a Not-for-Profit Centre dedicated to nurturing Innovation, Incubation, and Entrepreneurship. It is a nationally connected framework for innovators and faculties from inside and outside the University. The Directorate of Research (DoR) has been established to create an environment in the university to foster a research culture and provide an efficient support system for researchers. DoR has initiated direct rolling over admissions for JRF/fellowship holders, under this, every two-three-month direct admission after the interview is given in the Ph.D. program. Another initiative of part-time Ph.D., especially for working professionals, has also been initiated. Besides all the above programs, DoR conducts a Research Entrance Test (RET) in May-June every year for all Ph.D. 'Pt. Deendayal Upadhyay Shodhpeeth' was established and funded by Uttar Pradesh Government in MJPRU on 23/01/2018. Since its inception, this research chair is continuously engaged in various activities of seminars, discussions, and research based on the ideas of Pandit Deendayal Ji. Atal Centre for Artificial Intelligence (ACAI), established in the university, has received a grant of Rs 21.5 lakhs through the Center of Excellence scheme from the government of Uttar Pradesh, it provides the opportunity for potential researchers of different disciplines to carry out research for the benefit of the society in Rohilkhand region as well as for the nation. It serves as a platform for the research of different disciplines. ACAI contributes to agriculture, smart city, health care, education, etc. The Atal Centre for Artificial Intelligence is playing an important role in the knowledge-driven growth of the region based on innovation. The primary focus of the Grassroots Innovation Centre (GRIC) is to encourage the students to come up with new innovative ideas leading to



entrepreneurial skills and prepare them as per the need of the industry. More specifically, in the field of innovation and startup support, it focuses on six primary areas as education, technology, healthcare and Ayurveda, Art and Craft, tourism, and social entrepreneurship.

An Intellectual Property Right Cell has been created in the University to provide a suitable environment for the creation and protection of intellectual property and to coordinate the activities concerning the Intellectual Property of the University and its affiliated Colleges. IPR Cell, in association with other agencies, organized seminars, and workshops, to publicize the importance of IPR among the teaching community of the University and affiliated colleges. This Intellectual Property Rights (IPR) policy of the University is framed to promote a competitive and competent environment for both the curiosity-driven and market-driven research and development activities conducted at the University level so as to protect the creation of original works of authorship.

Consultancy

The MJP Rohilkhand University has personnel with varied specializations and expertise, which can be of immense help to industries, academia, and other organizations by way of imparting consultancy services. Keeping in mind, the intellectual and technical strength of the university, growing awareness about the innovative research of commercial value and the need for collaboration with other organizations for mutual benefits, and building strategic alliances for educational, socio-economic, and technological growth, the Consultancy rules have been formulated, approved and adopted by the University. The policy highlights the rules regarding consultancy to help the academic and non-academic staff of the university and its affiliated colleges to offer consultancy to government, public, and private sector organizations, communities, groups, and corporates.

Different "Directorates" and Cells/Centres" were established to attain the well-defined objectives ingrained in the consultancy policy of the University. The "Rohilkhand Incubation Foundation (RIF)" in the university helps to provide consultancy services to a wide range of organizations, such as private and public sector organizations, cooperative societies, and financial institutions. RIF is focused on providing speed and faster advancement to new ventures, and incubatees for successful commercialization of technology/products through a combination of Accelerator Program, Alumni Connect, Corporate Market Access, Academic Wisdom, Mentoring and Training Programs, Seed

Capital, Infrastructure, Expert Advisors, Office Space & Equipment, Technological Facilities, Initial Growth Funds from Angel Investors.

The Directorate of Research (DoR) was established to create an enabling environment in the university and its affiliated colleges to foster a research culture. It is the vision of our university to provide an efficient and effective support system to facilitate faculty members and researchers in their research activities and timely completion of their research degree or externally funded research/consultancy projects. The "Innovative Research Grant (IRG)" has been initiated to grant funds for projects to promote research activities among teachers. To accelerate the research processes, an online "Research Management System (RMS)" facility has been developed at the university. The RMS is an automated platform for the complete research process. For providing consultancy services in the form of "Recognition to Research Centre" to affiliated and aided colleges, University offers research assistance in various subjects in interdisciplinary areas leading to the Degrees of Ph.D. For developing healthy and smooth functioning of consultancy services for the industries, the university established the Directorate of Social and Corporate Relations (DSR). For attracting foreign consultancy, the university established the Directorate of International Relation (DIR), which comprehensively promote an understanding of constructing international relations policy for education and other allied areas. The DIR facilitates individuals and institutions to collaborate and execute international issues. The Atal Centre for Artificial Intelligence (ACAI) actively involves in promoting AI-based research and development in the field of Agriculture, health, remote sensing, etc.

Extension Activities

The MJP Rohilkhand University, Bareilly, inculcates social value and responsibilities in the faculty members and students by undertaking extension activities in the neighbourhood for the holistic development of society. During each academic year, several extension activities are regularly carried out by the NSS unit, Directorates, Departments, and Cells. In addition, outreach programs and invited lectures (especially by eminent scientists from India and abroad), and educational visits of the university students to the villages are also organized.

The National Service Scheme (NSS): Several activities like Tuberculosis patient care programs, Malaria Eradication programs, Blood Donation camps, COVID-19 Vaccination Utsav, Health, Hygiene and Sanitation, and Counselling during COVID-19 were organized. Tuberculosis Patient



Care Program: The university is running TB patient DOTS/ADR monitoring care program through our self-financed zero TB digital platform in collaboration with the health department (UP). More than 180 TB patients have become fully well and healthy through DOTS monitoring with personal caring of 25 patients and one village. (https://www.mjpru.ac.in/health_care.aspx). This program organized TB awareness programs in different villages like Sarsa, Dohra, Lalpur, and Dohria.

Malaria Eradication Programmes: The teachers and students are creating proper awareness in the villages against communicable diseases (https://www.mjpru.ac.in/health_care.aspx).

Blood Donation Camps (<https://www.mjpru.ac.in/healthcare.aspx>): A number of Blood Donation Camps have been organised regularly by different departments, cells, units of university, independently or in Collaboration with Indian Medical Association Bareilly. COVID-19 Vaccination Utsav was organised on 14 April 2021, as part of the vaccination drive at University Health Centre, MJP Rohilkhand University, Bareilly. (https://www.mjpru.ac.in/health_care.aspx).

Counselling during COVID-19: The University appointed counsellor provided counselling from 07/04/2020 to the students/stakeholders suffering from post-covid psychological symptoms. (https://www.mjpru.ac.in/health_care.aspx)

Pandit Deendayal Upadhyay Shoodh peeth: Since its inception, this research chair is continuously engaged in various activities of the seminar, discussion, and research based on the ideas of Pandit Deendayal ji (https://www.mjpru.ac.in/Pt_DeenDayal.aspx).

Pt. Deenanath Mishra Inter college for children from weaker and marginalized sections- This school was adopted by the university in the year 1996 and, since then, has provided them with regular care in finance, manpower, management, teaching, etc.

Panchal Museum- To preserve the local heritage of the Rohilkhand region, the "Panchal Museum" has been established. The museum is enriched with sculptures, paintings, old coins, fighting tools, mummies, different types of fossils from Rohilkhand regions, etc. The museum is open to all visitors during office time. (https://www.mjpru.ac.in/panchaal_museum.aspx).

Women Grievance Cell (WGC)- WGC regularly organizes gender sensitization and skill-based workshops, webinars, and seminars through the "Mission Shakti" program to make aware the girls and women from the nearby districts and affiliated/aided colleges about their

rights at working place as well as in the public places (<https://www.mjpru.ac.in/WGCgalleria.aspx>).

Teacher's reskilling cell (TRC)- The TRC at MJPRU has been entrusted with the training/reskilling/upskilling responsibilities of the university and its affiliated aided colleges to benefit the teaching community (<https://www.mjpru.ac.in/TRCell.aspx>).

INFRASTRUCTURE AND LEARNING RESOURCES

The goal of University is to continuously enhance the learning environment for its students by offering adequate facilities for teaching-learning, and research processes. University complies with all regulations set forth by the governing bodies such as AICTE, UGC, NCTE, BCI, NCTE, and PCI concerning the infrastructure needed for education, administration, and amenities. To facilitate teaching-learning, and research processes, classrooms, laboratories, library, and computing equipment available are as follows:

Classroom

University has an adequate number of spacious, ventilated, and well-furnished classrooms for teaching theory courses. There are 24 departments with 85 classrooms having ICT Facilities. University has 19 Seminar Rooms/Auditoriums equipped with state-of-the-art facilities. Most of the departments have seminar halls equipped with addressing systems and ICT-enabled facilities that can be used for teaching, conducting conferences, workshops, and academic activities.

Laboratories:

There are 110 laboratories/workshops present in the various departments of the university. All laboratories are well maintained for carrying out curriculum-oriented lab practical and research activities. The laboratories are designed with safety features imbibed in the infrastructure. The main laboratories in the University for the various disciplines include Psychology Lab, Health & Physical Education Resource Centre, Language Lab., Chemical Process Lab., Power Electronics Lab., Product Design/PCB Lab, etc. University is also recognized as a nodal centre for accessing virtual lab facilities provided by IIT, Roorkee.

Library

University has a central library with an automation facility that helps the students and faculty strengthen their academic and research work. The faculty of Engineering, Faculty of Management, and Faculty of Education have their separate library with subject concerned books. Apart from that, most departments also have an in-



house, subject-specific library with specialized books, Magazines, and periodicals. The library has the facility of digital cataloging with a total number of 74045 books, 857 E- books accessible through University website, 89,303,258 E-books accessible through NDL Website, 10107 Thesis / Dissertations: and 1999 Journals/ Periodicals. There are separate sections of different newspapers (both national and international) and magazines in the library. Apart from this there are approximately 65,000 books available in departmental libraries.

Computing Equipment

University has adequate facilities related to computing equipment, such as 2 km OFC LAN, UTM, High- End Servers, Routers, Switches, Servo, UPS, 731 computers, and 190 printers. University has provided a centralized internet facility through a 1Gbps leased line. One drone camera q4c-HD and one wireless sensor network-based IoT tool kit are present in the university. University also has solar panels to generate 1 Mega Watt. of electricity on its own.

Research Facilities

University has The Directorate of Research with an automated Research Management System. Atal Centre for Artificial Intelligence is used by the students to carry out research inclusive of AI. Rohilkhand Incubation Foundation and Grassroots Innovation Centre help students to work in the area of startup and Innovation.

Other Facilities

A well-established DSW office, Training, and Placement facility, Proctorial Board, Grievance Cell, Consultancy Cell, Centre of Excellence for Women Studies, Centre of Excellence for Multilingual Studies, Indo-Iranian study centre, Gurukul (outdoor classroom), etc., are other important units of the university.

The University aims at the holistic development of its students. The indoor and outdoor sports and games facilities are provided to both girls and boys. Students participate in Inter- Institute, Inter- University, State, National, Asian, and International level competitions. University organizes different cultural activities like Yoga Day, sports day, and a fest on the occasion of foundation day of the University, which provides an opportunity to students and employees for exploring their talent and creativity.

Sports Facilities:

The University provides students with a number of opportunities to maintain a healthy and active lifestyle while pursuing academic goals. The university has the various facilities related to Sports and Games.

Yoga Centre

The University has a yoga center, which organizes many Yoga Camps for the students to sharpen their intellect, and improve concentration and physical fitness. Every year on June 21, International yoga day is celebrated to create awareness among the students, teachers, officers, and non-teaching staff. Students participate in National and State Level Yoga competitions every year.

Gymnasium:

The University has a Gymnasia, which fulfills all the sporting needs of the players. Qualified trainers are available in the gymnasium for the training of students. About 50 students visit the Gymnasia every day.

Sports Injury Centre

Keeping in view the injuries of players in mind, the Sports Injury and Rehabilitation Centre has been set up by the University. In this apart from trained supporting staff many equipments have been installed (Ultrasonic, Tens Ceragem, Laser, CPM, etc.). On an average 15 students visit the centre to get the treatment daily. Two trained Physiotherapists have been appointed to take care of them.

Campus at a Glance

The University has a lush green campus spread over 206.7 acres with one main gate, two others entry gates, which facilitate easy accessibility of stakeholders. With easy access to the local transportation, the university campus is situated in the centre of the city. The university promotes the outdoors trees and plants of various species (presently these belong to 38 families) have been planted all over the campus to create a welcoming atmosphere.

- It has a magnificent administrative block in the centre with a university semicircle having the grand statue of Mahatma Jyotiba Phule ji to give significance to Mahatma Jyotiba Phule Rohilkhand University, which provide a mesmerising moment to each visitor of the university. University has more than 20 buildings for teaching & research departments.
- University has an open Sports Stadium, an Indoor Sports Complex. The sports stadium of the university regularly organizes national and state level events. A Gymnasium matching up to International Standards and 5 open gym facility are also available in the campus. University also has a Botanical Garden and Animal House for experiment and research.
- All the departments have friendly environment for especially abled persons having ramps to provide



access to the departments. Each department has separate restrooms for female staff members and students. A girl's common room and Centre of Excellence for Women Studies are also present in the campus. Women Grievance Cell office available with the university helps girls' students to resolve their issues.

- There are five boy's hostels in the campus namely BDA boys hostel, PG and Research boys hostel, Nana Ji Deshmukh boys hostel, Mains boys hostel and New boys hostel having the residential capacity of 880 boys. There are four girls hostels in the campus namely Maitreyi girls hostel, Savitri girls hostel, Laxmibai Kelkar girls hostel and Manorama girls hostel having residential capacity of 459 girls. University also has Residential quarters of different categories for university employees.
- The campus also contains University Health centre that is linked with Rajshree Medical college, Bareilly. It provides OPD facility to the students and employees of the university. Various health check-up and blood donation camps are organised by the university in time-to-time manner. Ambulance facility is also available in the campus.
- University has a Temple, playground, nursery, Students' Canteen, Staff Canteen, Day care centre, and a Multi-purpose Hall. University also has a centre of study of Mahatma Jyotiba Phule ji, to cry out the research related to him. A Security Office is also present in the main administrative building.
- The University has separate buildings for Banks, Post Office, Employment Bureau, and Panchal Museum making the campus a self-sufficient unit.

IT policy

The academic, administrative, examination, and research operations of the university rely heavily on its IT infrastructure. The IT infrastructure serves as the hub of all functions of university viz admission, examination, finance, academics, etc. The IT infrastructure is improved and maintained as a matter of routine. The University computer centre is a nodal point of the university which provides IT facilities to the university to strengthen the infrastructure and effective teaching-learning process.

MJPRU is an ICT-driven institution that aims to offer cutting-edge, top-notch IT infrastructure. There are cutting-edge IT facilities at the university, including Wi-Fi that is available throughout the entire campus. The university features a 2 km fiber-optic cable network infrastructure that connects all buildings and blocks in

various laboratories with UTM with Firewall, High End Servers, Router, 16 port, 24 port and 48 port Switches, Servo, UPS, 731 computers, and 190 printers. On the campus of the university and in its hostels, students are free to use their mobile phones, tablets, or laptops to access the internet. The university campus is internet enabled and provides centralized internet facilities through 1Gbps line and wi-fi to the computer labs, departments, teachers' chambers, administrative offices, and Central Library to keep pace with current trends in Higher Education. The internet enabled campus allows teachers and students to access online resources viz., live databases, and online journals. University owns various licensed system and software, open source software and subject specific software. The ICT equipment also includes various hardwares and staff biometric attendance module. CCTV cameras are installed in important building for surveillance.

The university has a clear IT policy that outlines what sensitive information is within the university and how it should be protected. IT policy describe the norms for software and hardware usage, Network (Internet & Intranet) Usage, Email Account Usage, university database usages and website hosting. All internal university data is covered by policy as an asset. Each employee is accountable for safeguarding confidential information (Paper records or digital files) that the possession of the employee.

IT infrastructure is upgraded every year and the budget for the same is provided through financial assistance from UGC, RUSA, TEQIP, etc. At the beginning of every academic year need based assessment for replacement / up-gradation / augmentation of the existing infrastructure is carried out based on the feedback from Heads of the departments, technical staff, and system administrator. After assessing curriculum requirements, computer-student ratio, budget constraints, working condition of the existing equipments and also students' suggestions necessary course of action is taken.

Maintenance and utilization of physical, academic and support facilities - laboratory, library, sports complex, computers, classrooms etc.

The maintenance of facilities improves the stability and gives longevity of the infrastructure. It is an essential routine requirement for maintaining and up keeping the facilities in healthy and good condition.

All type of infrastructure whether educational departments or staff quarters need regular maintenance to keep it in good and working condition.



MJPRU has a dedicated Central Maintenance Cell (CMC) for providing the prompt maintenance services to the university. This cell provides all type of electrical and civil services to various departments of university as well as quarters in the campus of university. Electrical section of university consists of a Junior Engineer who is the In-charge and have dedicated staff for carrying out all type of electrical works like supply of electricity to various departments, hostels, campus quarters, routine maintenance of all electrical appliances like installation of repair of fans, exhaust, indoor and outdoor lighting system of the university including hostels and quarters. Roof top solar power panels are installed in the university, which is maintained by electrical maintenance team of the university. All the generators available in the university are operated and maintained by this team as and when required. The civil maintenance section of university is headed by an Assistant Engineer along with a dedicated team for civil works. This group takes care for works like cleanliness, providing water supply, masonry and carpentry works of for all the departments of university, hostels, and quarters inside the premises of campus. This team also maintain the cleanliness of parking areas, gardens, stadium and guest house of university. Tube wells exists in the university, which are operated and maintained by this group to meet the water requirement of university as well as to the staff residing in the quarters of university. Horticulture work of the university is taken care by the civil section of the university.

University provides the contingencies for maintenance work of electrical, civil nature and also for maintenance of gardens. University has defined standards of practice for carrying out the maintenance work in order to have a smooth work flow and maintain good condition of its infrastructure. Dedicated staff in respective maintenance sections is working in collaboration to render the prompt services and maintain the facilities and infrastructure in good condition.

University has an open Sports Stadium, an Indoor Sports Complex. A Gymnasium and 5 open gym facility are also available in the campus. The University sports council maintains these facilities and hosts a variety of events all year long. Together, the association and support staff manage a variety of sporting events and meet needs of many sports. Central Library of the university is maintained and enhanced by a supporting team that includes an honorary librarian. Faculty Libraries and other Department Libraries are maintained by the concern department that include a Professor In-charge.

STUDENT SUPPORT AND PROGRESSION

The student council of MJPR Rohilkhand University provides students with the chance to acquire leadership skills by planning and carrying out events that cater to their technical, cultural, social, recreational, and other academic interests on campus. In addition to organizing activities, the student council works to foster better academic environments by collaborating with professors and institution management to share ideas, concerns, and interests. A student council serves as a forum for all students and actively promotes a better learning environment by working with teachers and mentors. The student council promotes students' sense of personal responsibility.

In light of student perception, opinions and suggestions are considered when making decisions. The institute works to promote a student's overall growth. Students are members of professional societies, including IEEE and ACM, etc. They support the planning of conferences, workshops, and seminars. Additionally, they participate in community events, cultural activities, sports, debates, and competitions. In mentor groups, students are also permitted to provide input on other activities, including teaching, learning, and research at the department level. Through these councils, students can raise their complaints and engage in open discussion. Additionally, students may be nominated to serve on disciplinary, anti-ragging and IQAC committees.

The following are the different venues where students participate or where their participation is sought:

System of Class Representatives:

Under each programme, each class of students will elect a boy and a girl to serve as the CR and GCR, respectively. Regular CR meetings are held with the Class Coordinators, Heads of Departments, and Deans/Directors.

Student Club Participation: The institution hosts a variety of departmental groups. These groups are supervised and run by student representatives under the direction of faculty members. Students plan several events throughout the year and effectively carry them out. Students are promoted to associate with cultural, sports, and technical committees as a volunteer to organize these events successfully. Other celebrations include foundation day, "Engineers Day," fresher's Party, and Farewell Party, among others.

Internal Complaint Committee (ICC): An internal complaint committee is established at the University to look into the student's grievances. Three girl students



are nominated who represent the female community of the University in this body. The nominated girls, female faculty members, and two non-teaching staff members spread awareness about the functioning of the cells throughout the campus. Resident Boys' and Girls' Hostel Representatives:

They serve on the hostel mess committee, which oversees food service and other matters. The hostel mess committee creates a weekly mess menu.

Training and Placement Representatives:

Placement representatives from the pre-final year of the programme are nominated during the placement drives. These representatives are actively involved in the placement process and execute it smoothly.

NSS:

NSS is also encouraged in the institute enabling the student to participate in service activities like organizing blood donation camps, plantation, rural health, sanitation, adult education, and environmental awareness camps in the neighboring areas as a social responsibility.

Alumni Engagement

Rohilkhand University Alumni Association (RUAA) brings former students together to maintain a connection with their university and fellow graduates. RUAA is approved by the Executive Council held on 08.12.2020 resolution 6.02 Sub clause 06.02.7. RUAA got established and registered under the Society Registration Act No. 21, 1860, with registration number BAR/02984/2021-2022. The alumni association has contributed a substantive amount of Rupees 1 crore 31 Lakhs.

During the last five years, the University has held four alumni meetings and six RUAA-UVACH events. These alumni gatherings offer a venue for former students to reconnect with classmates, batchmates, and teachers, jog their memories, and share their past and present life experiences. The primary objective of RUAA is to utilize the rich experiences of old college students for the current students' benefit and progress. The former students support the members' development on a global, social, and technical level.

The future of Rohilkhand University is as bright as its illustrious past. Our former students have achieved success in every field. A few who stand out and notable among them are Dr. A.P. Singh, Principal Chief Conservator of Forest, Gujarat, Prof. P.K. Mishra, Director, Centre for Policy Research in Higher education (CPRHE)-National Institute of Educational Planning and Administration (NIEPA), New Delhi, Prof. S.B. Lal, M.L.A. Faridpur, Bareilly,

U.P., Shri Rahul Johri, Ex- chief executive officer (CEO) , Board of Control for Cricket in India (BCCI), Justice G.R. Moolchandani, Rajasthan High Court, Shri Kshitij Kumar Srivastava, Additional District Judge ADJ, Bareilly, Prof. R.S. Sengar, Head of Department, Biotechnology, SVBP University, Meerut, Prof S.K. Garg, Dean faculty of Applied Science, MJPRU, Prof. Priti Saxena, Dean, Department of Human Rights, Babasaheb Bhimrao Ambedkar University, (BBAU), Lucknow, Dr. Shailendra Kumar, Head of Department, MBA, IIIT Allahabad, Prof. Sanjay Mishra, Dean Department of Business Administration, MJPRU, Bareilly, Prof. Nagendra Yadav, Dean Department of Management, Dr. Shakuntala Misra National Rehabilitation University (DSMRU), Lucknow, and many more distinguished personalities.

The governing body of RUAA is as follows:

Hon'ble Vice Chancellor, Prof. K.P. Singh as President, and alumni's of the university campus Prof. Sanjay Mishra as Vice President, Dr. Alok Srivastava as Secretary, Prof. Sanjay Kumar Garg as Treasurer. The Alumni association is contributing in the following areas:

- Constantly offering academic, research, financial, and placement support.
- Bringing together all of the University's alumni and faculty so they could exchange stories.
- Sending feedback on the curriculum, the instructional procedure, and new courses to close the knowledge gap between academia and industry.
- Encouraging campus placement in the businesses they work for or are affiliated with.
- Guest talks on contemporary market trends and needs.
- Inviting former students to interact with and mentor current learners.

Alumni are regularly asked to share their valuable feedback and advice in the overall development of the University. For this purpose, the University has made efforts to set up a resourceful alumni network via <https://www.ruamjpru.in/> to provide golden opportunities for the current students of the campus to connect with their alumni.

GOVERNANCE, LEADERSHIP AND MANAGEMENT

The University is one of the premier institutions of higher learning in Northern India, having 587 affiliated/ constituent colleges and catering to the educational needs of rural and urban populations spread over nine districts for the past 45 years. The institution's vision and mission are impregnated in the values and participative



decision-making processes of MJP Rohilkhand University. University's vision and mission statements are reflected in governance as follows-

- All academic, administrative, extra-curricular, and co-curricular-related tasks are completed in complete conformity with the Vision and Mission Statements.
- The University has a clear administrative hierarchy, with the Vice Chancellor as the executive head followed by the Registrar, Controller Examination, Finance Officer, Deans, and Heads who carry out administrative and academic activities of the university.
- The mission of the university reflects 'in participation of teachers in decision-making bodies viz. Board of Studies, Academic Council, Executive Council, Admission Committee, Examination Committee, etc. This maintains the complete autonomy of the University and provides intellectual freedom.
- The university has developed many Cells and Directorates imbued in the vision. The Directorate of Research, Directorate of International Relation, Directorate of Social and Corporate Relation, Rohilkhand Incubation Foundation, as well as more than eleven Cells/Centres like IQAC, Atal Centre for AI, Grass Root Innovation Centre, Centre of Excellence for Multilingual Studies, Centre of Excellence for Women Studies, IDP and Ranking Cell, Teacher's Re-skilling Cell, Women Grievance Cell, IPR Cell, Institution Innovation Council, Consultancy Cell, Hospitality & Experiential Learning, etc.
- As our vision states for excellence in research, the university has created the 'Directorate of Research (DoR)' equipped with RMS, which has created an environment for undertaking multidisciplinary research with the potential for commercialization. DoR proliferates research through publication, research compendium, and securing research grants.
- As our mission states 'to equip the students to make effective contributions to society and economy', the university has established 'The Directorate of International Relations, which facilitates research collaborations, exchange of research ideas, students, and cultural exchange programs. The Directorate has paved the way for MoU between universities and various national and International Institutions.
- With IPR Cell initiatives, innovative ideas of faculty and students have fetched 76 patents in the past five years.
- University has implemented a Choice Based Credit System (CBCS) in all the courses. It enhances the learner-centric approach and allows flexibility in education.
- To empower the students, a well-structured curriculum and the use of pedagogical tools with smart boards exist. Value-added programs, workshops, and seminars are conducted regularly, leading to the holistic development of students.
- The university ensures maximum placement of students through T&P Cell and promotes start-ups through Rohilkhand Incubation Foundation.
- The university has offices like the Student Welfare, Proctor Office, Admission Cell, Sports Council, and others in its formal structure vested with powers and autonomy for meeting action-oriented objectives aligned with the mission.
- To nurture the social values amongst the students and teachers, University has adopted two villages, namely Dohria and Mudia Ahmadnagar. Time to time Blood Donation Camps, Covid awareness and vaccination camps, and health checkups are arranged by the health centre of the university.

The effective leadership

The devolution of Functions, Functionaries, Funds and Feedback to the university are laid down by the State Government as per The U.P. State University Act, 1973. The functions of the university as expounded in the Act are to provide course of study, conduct examination and award degrees, promote and facilitate research, collaborate with educational, business, professional, community and other interests and to manage and administer the property, funds and assets. The functionaries exist in form of various Councils, Boards, Committees, Directorate, Centers, and Cells. Funds are generated through various government and non-government schemes. Stakeholder Feedback is used by Departments/Committee/Head/Dean for vision/restructuring of syllabi, etc. for continuous quality enhancement.

The university practices decentralization and participative management in policy formulation and in its execution both in academics and administration. It has a mechanism for division of work, delegating powers, fixing responsibility and providing operational autonomy to all functionaries. The Hon'ble Governor of the State being the ex-officio Chancellor of all the State Universities is the Supreme head from whom University receives regular guidance. The Vice Chancellor is the



administrative and academic head of the University. The Deans/Heads/Directors have been delegated powers with administrative control at the departmental level. The Vice-Chancellor deliberate with the Registrar/ Controller-of-Examination/Finance Officer and the decentralization and participative management is practiced through office orders, notifications, and work allotment. Statutory bodies viz. Executive Council/ Academic Council/Faculty Board/Board-of-Studies/ Finance Committee/Examination Committee are constituted and task is further distributed through sub committees, such as, Admission Committee, Sports Council, Departmental Committee, Disciplinary Committee, Grievance Redressal Committee, Purchase Committee, Building Committee and through various Directorates/Cells/Centers. The governance of the affiliated colleges is decentralized through College Management System ensuring transparency and accountability.

The Finance Officer of the university controls the budgetary and financial issues. All Heads of teaching and non-teaching departments are vested with financial powers up to a prescribed limit. All big-tickets items are purchased through GeM portal. The major financial decisions are taken by Finance Committee followed by Executive Council on recommendation of the Vice-Chancellor thereby creating a pyramid reflecting true picture of decentralization and participative management practice in university.

For execution at academic level, meetings are convened for faculty, officers/employees time to time under the Chairmanship of the Vice-Chancellor. The teaching departments work independently without any administrative impediment and there are Departmental Committees and Board of studies in each department to take decisions. The decisions are notified to students through notice board and delegated to CRs heading various e-groups.

Leadership is reflected in interacting with its stakeholders. Students interact through Mentor-mentee and Student Council, which exists in each department, with their faculty members and Head. All other stakeholders such as parents, alumni, people from industry and members of the public are allowed to meet the University Authorities/Teaching Departments for getting their problems resolved. Leadership is also reflected in reinforcing a culture of excellence. IQAC regularly collects data from different departments regarding faculty publications, seminars participation, and organization of seminars/workshops/lecture series/etc.

Strategy Development and Deployment Academic Excellence:

The university has framed a well-articulated roadmap of teaching and learning to accomplish its vision and mission. It aims at providing multidimensional quality education of comparably high standards in a reasonably inclusive manner and at an affordable-to-all cost structure. Inculcation of entrepreneurial skills through experiential learning is practiced in most programs. Revision of the curriculum is done based on feedback from stakeholders. The university has adopted the CBCS pattern of evaluation.

Research and Innovation:

The university has established a Directorate of Research which promotes quality research in all streams and has developed linkages with prestigious institutes/research laboratories in India and abroad viz. IVRI/CARI/John Carroll University-Ohio, TECC- Taiwan, etc. Seed money is provided to faculty members for viable projects. To foster the spirit of innovation and entrepreneurship among students, the university has established GRIC and RIF with an aim to nurture them in their pursuit to become scalable and sustainable enterprises.

Industry Interface:

To update the students and make them 'industry ready', T&P Cell arranges Industrial visits/In-industry training/ Soft-Skill program/Technical-Training/Career-Guidance/ invited lectures from industry, and conducts placement drive regularly.

Community Outreach Program:

The university, in its commitment to meet its social responsibility, has adopted two villages, namely, Dohria and Mudia-Ahmad Nagar. Blood-Donation, Health-Checkup Camps, etc., are regularly conducted. University organized 31 Covid-Vaccination Camps, benefiting 2528 students/employees/nearby community. Under its self-financed Zero-TB-digital platform, the university cares for more than 200 TB patients through dot monitoring. The university conducts gender sensitization programs and, thus, has established, the Centre of Excellence for Women Studies, which nurtures social values amongst stakeholders.

Admission and Evaluation process:

Both the admission and evaluation process of the university has been transformed into online mode deploying College Management System (CMS) software. This has resulted in revolutionary change by giving equal opportunity to all for seeking admission and by minimizing a number of days in declaring results.



Capacity Building:

The university aims to develop and strengthen skills, abilities, and resources at three levels. At the individual level, the Teachers Re-skilling Cell has been established, which organizes TTP for Aganwadi, Primary, Secondary, and Higher Education Teachers. At the organizational level, the focus is on curriculum development, MoUs, modernization of governance, and management of constituent and affiliated colleges. At the environmental level, agricultural waste management, water harvesting, plantation, herbal gardening, green campus, etc., are some of the pioneering works leading to capacity building.

Successfully Implemented Activity:

As a strategic initiative to promote quality research Directorate of Research of international standards has been established. Free Plagiarism check using the latest version of iThenticate or Turnitin is open to students/teachers/guides. To promote research, a travel grant of Rs. 25,000/- is given from TWF to attend International Conferences. To motivate young researchers, a provision of a stipend of Rs. 12,000/- pm has been made. As an outcome, the university has in its credit 76 patents and more than 69 projects funded by DST, UGC, ICAR, MHRD, Govt. of UP, etc.

Functioning of the Institutional bodies

The Hon'ble Governor of the State is the Chancellor of the university. The Vice Chancellor is the Chief Administrative and Academic Officer of the University who is assisted by the Registrar, Controller of Examination, Finance Officer, Faculty Deans, Heads, DSW, Dean (Academics) in administrative, academic, examination and financial matters. The University has clearly defined and duly constituted statutory bodies, Executive Council for policy and governance, Academic Council for academic decisions, Finance Committee for administration and monitoring of annual budget, accounts and financial estimates.

These Executive Council (EC) and Academic Council (AC) have participation of stakeholders both from within the University and from the UP Govt as Governor's nominee. The various committees viz, Research Development Committee, Purchase Committee, Anti-ragging Committee, Grievance Redressal Committee, Enquiry Committee, Committee Against Sexual Harassment, Disciplinary Committee are in place to enable the university to run an effective administration. The University follows UGC/AICTE/NCTE/CCIM regulations adopted by State Govt for recruitment of teaching staff and UP Govt Statutes and guidelines for non-teaching staff.

For service matters of both teaching and non-teaching staff, the same Statutes are observed. Recruitment of teaching staff is done against open advertisement followed by screening and selection committee duly constituted as per provisions of UP State University Act, 1973 and as per UP Govt reservation guidelines.

Promotions for teaching staff is based on Career Advancement Scheme of UGC and for non-teaching employees is done through the Departmental Promotion Committee (DPC). The University strictly follows the Uttar Pradesh Govt Financial Rules for all its financial practices and procedures and majority of purchases are done through GeM portal.

Specific Policies, Procedures and EC approved proposals implemented:

- Research Policy for research activities in campus and affiliating colleges as per the university ordinance, statute and UGC /UP Govt norms.
 - Consultancy Policy offering consultancy to government/public/private sector/communities/groups/corporates.
 - Rohilkhand Innovation Foundation (RIF) supported by GOI and UP State Govt under Start-up and IT policy promoting culture of innovation, incubation and research.
 - IPR Policy for creation and protection of intellectual property of the university/affiliated colleges.
 - Teachers Reskilling Policy for teachers training programs.
 - Periodic training in RMS, CMC, use of university resources etc.
 - Policy on managing e-waste
 - Innovation and Start-up Policy
 - IT Policy
1. **Medical Cover:** Medi-claim policy of IFFCO-TOKIO is provided to all employees with 100% contribution by the university. Employees of the university, their wards, including spouses, and parents are covered under the scheme.
 2. **Residential facility:** Type I, and II quarters for employees and Type III, and IV quarters for teachers are provided.
 3. **Day Care facility:** To help the women, especially the visitor and the employee, a daycare arrangement is provided at a profit no loss basis.
 4. **GPF/CPF facility:** It is provided to all employees as per their entitlement. All those who opted for GPF before 2005 are entitled to a pension.



5. **Employee Welfare Fund:** The university has created two types of welfare funds, namely, TWF for Teachers and SWF for non-teaching employees. Lump sum medical grants/loans are provided on a case-to-case basis to meet major surgery and hospitalization expenses.
- **Anti-Plagiarism Policy** for mandatory plagiarism checks and certification in all academic and research activities.
- **DSCR procedure** as a potential window for creating social and corporate linkages.
- **Atal Centre for AI** to foster AI based interdisciplinary research & development for societal and national benefits.

DIR Initiative to develop International relations with HE Institutes of different countries.

- **Admission Policy** for campus and college-based courses through Entrance Test/direct admission following reservation policy.
- **Procedure for attending FDP/ Refresher/Orientation/ Short-term courses** of UGC.
- **Zero Waste Charter** for plastic-free, water conservation, energy audit etc. for eco-sustainable green campus.
- **Social Responsibility policy** for adoption of villages, schools, for blood donation/vaccination/TB eradication/health campaigns etc.
- **Quality Policy**
- **Gender Policy** providing equal opportunity, equality and gender justice

Faculty Empowerment Strategies

The University has a well-defined performance appraisal system both for teaching and non-teaching staff. For teachers, promotions are done through CAS as per UGC guidelines. To promote non-teaching staff, the university adheres to State government rules. 100% of promotions, due to date, have been done.

Welfare measures for all Employees:

- **Medical facility:** The University has a Health Centre with two qualified full-time doctors and requisite paramedical and nursing staff. Medical specialists for chest, orthopedics, and gynae visit on designated days for consultation.
- **House & Vehicle Loan facility:** For all employees at an interest rate much lower than the scheduled banks.

- **GSLI Benefit:** 100% of the teaching and non-teaching staff are covered under this Group Saving Linked Insurance scheme of LIC.
- **Children Fee Concession Policy:** 100% tuition fee is waived for wards of teaching and non-teaching if taken admission in campus-run courses.
- **Post Office & Banking facility:** The campus has a separate building for Post Office and for two banks- UBI and BOB. The BOB provides a digital banking platform to all employees and students.
- **Sports facility:** World-class recreation and sports facility is available for students and staff with turf track stadium, Gym, Shooting, indoor Badminton and Volleyball court, Boxing ring, Physiotherapy Centre, etc.
- **Library facility:** RFID-enabled Central Library facility is available for all. Besides this, each department also has its own departmental library facility.
- **Financial Assistance for Teachers:** Seed money is provided for viable research projects. Financial assistance of Rs 25,000/- as a travel grant for attending international conferences. Provision of Rs 12,000/- per month as a stipend for young scholars of Ph.D. program.

Financial Management and Resource Mobilization

The University has developed strategies for mobilizing resources and ensuring transparency in the financial management of the Institution. University has made necessary provisions for the efficient use of available funds for each academic year. For various expenditures, fixed deposits, and current and saving accounts are maintained. The University has well-formulated financial policies which ensure effective and optimal utilization of finances for academic, administrative, and development purposes, which also reflects in the university's vision and mission. At the end of the financial year, the budget is prepared well in advance after considering the requirements of every department. All departments have fixed budgets based on requirements such as equipment, consumables, and furniture. The University has laid down procedures, in accordance with the Financial Handbook and State government ordinances, for the purchase and procurement of materials and services, which are strictly followed. All transactions are made online to make the system efficient and fair.

There is a full-fledged finance and accounts section, headed by a full-time Finance officer appointed by the UP government, which monitors all financial matters. An active Finance Section not only strives to garner



monetary support in the form of grants from various agencies but also efficiently looks after, monitors, and facilitates effective mobilization of resources thus received and generated and their proper utilization.

Various sources of funds are: Entrance fee

- Admission fee Hostel Fee Examination fee,
- Affiliation fees from colleges Interest on FDRs
- Central & State Government schemes
- Alumni fee and Corporate Social Responsibility Fund etc. Consultancy fee.
- 41 new programs and one Ph.D. (Part-Time) program fee

Continuous efforts are made by University for fund generation through various government schemes like RUSA, and TEQIP. University received a grant of Rs 20 crores under RUSA and a grant of Rs 10 crores under TEQIP in the last 5 years.

The university regularly receives funds from agencies like UGC, DST, AICTE, UP Centre of Excellence, etc., for various departments. Apart from this, under Corporate Social Responsibility Funds, the university has received a grant of Rs 25 Lakhs from B L Agro Industries, Rs 5 Lakhs from Rama Shyama Industries, 150 (approx.) Lakhs for different software development from HDFC, 57.60 Lakhs from ICICI for organic remediation, 12 Lakhs for Aganwadi scheme, five lakhs for plantation and landscaping by Khushboo Nursery, 5 Lakhs for micro-irrigation, 12 Lakhs for tube well, etc.

The University aims at recognizing the optimal utilization of resources and the mobilization of new resources as the priority area. Optimization is ensured through cost-cutting strategies as follows:

1. Installation of solar energy panels across the university led to saving of approximately 1.5 crores/ annum.
2. All entrance tests are conducted in online mode, which saves the cost of papers.
3. Recycling and reuse of waste by the waste management system.
4. Online Ph.D. viva and BOS meetings are conducted, leading to the saving of TA/DA of experts.
5. The number of pages in Answer books are reduced from 32 to 24.
6. All purchases are made through GeM portal depending on the amount involved and total transparency is ensured.
7. Institutional Values and Best Practices Gender Equity

For Gender Equity and sensitization, the university has taken proactive measures at all levels. The university is aware of the UGC Guidelines on Gender Championship and similar guidelines of sister organizations like the draft equity action plan of ICAR. The university ensures equal participation of all genders in all academic activities, including classes, group discussions, competitions, and curricular activities.

The University campus is physically and socially gender friendly; especially providing adequate and suitable facilities to women students and faculty. The University protects and addresses the needs of woman students. The focus of teaching at the university is to upgrade poor or weak students and to identify weaknesses in students to motivate them to come in line with other students. The university does not discriminate against students and faculty in terms of caste, race, religion, culture, sex or other factors as enshrined in the Indian Constitution Article 14, 15, and 23.

Safety and Security

- University has high-quality CCTV cameras as "watch dog" installed all over the campus to ensure safety inside the campus.
- Adequate security forces are deployed on the university campus (24 x7), which is extended to hostels and residential areas and wherever there is a sensitive point.
- University regulates the entry of students into the hostel, and there is an arrangement for visit of guardians or parents in the hostels.

Counseling/Consultancy Services

- University has established the Centre of Excellence for Women Studies to upgrade knowledge from National/International perspectives. The Centre and Law Department provides advisory/consultancy services on gender issues.
- University has constituted a special cell named "Women Grievances Cell (WGC)" as per "Vishaka Guidelines" to address the students' grievances related to academic, and non-academic matters or any matter related to the workplace.
- Through, the mentor-mentee system, counseling related to academic and non-academic matters is provided to students.

Girls' Common Room and Hostels

- There are four hostels, namely Maitreyi Girl Hostel, Savitri Girls Hostel, Laxmi bai Kelkar Girls Hostel, and Manorama Girls Hostel for girls on the main



campus with an approximate capacity of approx. 500 female students. Each hostel is provided with Common Room.

- All the Hostels are equipped with Water Coolers, Xerox machines, Sports Facilities, Canteen, Mess Facility, Television, Sanitary napkin machines, and Vehicle Parking space.

Day Care Centre

- Day-Care Centre, namely "Vatsalaya," has been established in the university to provide supervision and care for infants and young children during the day time which relieves parents who work for different activities in the university and students or parents who visit the university campus on different assignments. A lady caretaker has been appointed to look after the Centre. Facilities like games, a big space (verandah), a cycle and a toilet are provided.

Other Information

- University has also organized various women-centric programs and also conducted different programs related to gender equity. There is a provision in the university for Post Graduate (PG) Diploma in Women Empowerment and Development.
- There is a Health Centre supported by a Doctor and Paramedical Staff which provides medical checkups and first-aid facilities.

MANAGEMENT OF DEGRADABLE & NON-DEGRADABLE WASTE

University has a strong dedication to moral principles, and that is why moral principles place a strong emphasis on environmental conservation and methods for long-term sustainability. This emphasis on environmental activities culminated in selecting Eco-consciousness and Sustainability as the institution's primary subjects. The institution encourages all departments to participate in various activities that promote environmental preservation and sustainability. It is also making the university a distinctive institution with zero waste. The impact of these initiatives can be seen as

- Good Health and Well Being
- Clean water and sanitation
- Affordable and clean energy
- Life on land

Waste management:

The university has taken up various initiatives to maintain an environment-friendly campus. The campus is full of greenery and is kept clean and tidy. The gardens, lawns,

and plantations inside the campus are maintained by a dedicated group of caretakers, sweepers, and housekeeping staff. The Green Audit is organized in our Institution, and various measures have been taken to implement the suggestions provided in the audit. The university implements effective waste management through waste segregation and recycling of waste.

Solid waste management:

The university implements solid waste management by enforcing waste segregation rules. Dustbins are placed in, the laboratory, restroom, and canteen and at different locations on the campus. Sweepers are allotted to each floor which manages all the waste generated on the campus. All waste/garbage from the university campus and hostel is segregated at the source and disposed of properly. The wet waste from the hostels/ canteen is given away to biofertilizer plants for making eco- friendly fertilizers.

Liquid waste management:

The university follows a systematic procedure for proper management and disposal of liquid waste. The wet waste from the campus, hostels, and canteen is given away to biofertilizer plants for making eco- friendly fertilizers. The sewage water of the campus is being directed in such a way that most of the water is then used for gardening and other purposes.

E-waste management:

The university has undertaken several E-waste Management initiatives to create an eco-friendly environment on campus. E-waste such as computers and their peripherals are upgraded regularly to continue usage and to avoid wastage E-waste such as electronic components (plastic/metallic) is handed over to agencies that help recycle these materials as per the MOU with external agencies. The university made an MOU in this regard with a government-approved agency, and disposal is done through them.

Biomedical waste management:

Bacterial, viral, and fungal contamination is autoclaved before it is disposed of infectious waste is properly covered and stored. Biosafety and bio-waste management subjects are also included in the course curriculum, so students learn about waste management

Hazardous chemicals and radioactive waste management:

Hazardous chemicals are properly labelled. Every lab has its safety and working guidelines for the proper handling of chemicals and other hazardous waste.



Institutional efforts/initiatives in providing an Inclusive environment

The university has a zero-tolerance policy towards discrimination and violation of the dignity of fellow students or other members of the MJPRU community on the basis of caste, religion, region, disability, gender, sexual orientation, and race. The University cares for its students and takes measures to ensure their safety and security. The Institute has all forms of support services, administrative mechanisms, and rules and regulations to make the safety and security systems work for the welfare of its students. University provides a conducive environment in general settings of the academic environment. It promotes cultural, linguistic, and community-based equal opportunities for students through various activities on campus.

With reference to Cross-Cultural Diversity, University established an Indo-Iranian Studies center in 2012. It functions with the help of Iran Culture House, New Delhi, and imparts certificate courses in Persian language and culture. It has a rich library for students, including books, videos, and diverse content on Persian history, culture, art, and language. A number of lectures are organized in this center for students.

The National Service Scheme is a Central Scheme of the Government of India, Ministry of Youth Affairs & Sports. It provides an opportunity to the student to take part in various government-led community service activities and programmes. It promotes various adventure activities and infuses a sense of love toward society, region, and country. The various activities enhance leadership qualities, fraternity, team spirit, and risk-taking capacity, leading to the improvement of physical and mental strength with exposure to new vocational possibilities. NSS volunteers work to ensure that everyone who is needy gets help to enhance their standard of living and lead a life of dignity. In doing so, volunteers learn from people in villages how to lead a good life despite scarce resources. It also provides help in natural and man-made disasters by providing food, clothing, and first aid to the disaster's victims. Besides these, through youth festivals, cultural activities, and equal opportunities to all students without any discrimination of caste and creed and the socio-economic status university is promoting cultural and socioeconomic diversity.

The University has a 'Wall of Honour', honouring the contribution & sacrifice of the brave souls protecting the Nation. Organizing various awareness rallies, seminars, group discussions, and government campaigns in collaboration with the Tehsil office, Government

and Non-Government Hospitals, Agricultural offices, Industries, Banks, NGOs, etc., is an excellent example of major extension activities that the university participates in. On campus, there are flex boards with information about environmental awareness, responsibilities, and values. The university is effectively acting as a catalyst in the community to uphold peace and promote national unity. The institution goes above and above to create a welcoming environment for all staff and students. To establish an appropriate environment with tolerance and harmony towards linguistic, cultural, regional, communal, socio-economic, and other diversities, Commemorative days like International Women's Day, National Integration Day, World Poetry Day, Yoga Day, World Cancer Day, World AIDS Day along with many regional festivals are celebrated.

Sensitization of students and employees of the Institution to the constitutional obligations: values, rights, duties and responsibilities of citizens

Programmes are organized time to time to sensitize faculty and employees for moral values, rights and duties. Additionally, sensitization of students and employees of the Institution to the constitutional obligations is done through curriculum as well as through extra-curricular activities. Many of the subjects offered have topics which sensitize the students about the constitutional obligations. The University also organizes seminars, workshops which also address the know how about Right to Information, Sexual harassment and gender equity. The university takes numerous measures by planning various activities to educate staff and students about their constitutional rights and obligations. Students are made aware of their accountability to their parents, their education, and society at large. Intellectual ability, moral rectitude, social responsibility, and a service-oriented spiritual orientation are all openly mentioned in the university's wide range of programmes. The university organizes events to raise public awareness of issues that are really essential to run a value-oriented society like Communal harmony, environmental protection, drug abuse, health and hygiene, disaster management, women's empowerment, and democracy.

Activities in the University that inculcate values related to the constitution of India- Value-oriented content in Education, Law subjects, and social sciences in the curriculum

- Celebration of Human Rights Day every year on 10 December.
- Celebration of Constitution Day every year on 26 November



- National Voters Day
- Youth Parliament to understand democracy
- Republic Day
- Human Rights Paper in LLM Course
- Diploma Course in Human Rights
- Seminars and awareness Programmes organized
- Workshops on human Values and workplace ethics

Justice, the dignity of life, peace, harmony, acceptance, and respect for diversity in religion, ethnicity, culture, and gender, discipline and hard work, honesty and integrity of life, dedication to society, and respect for the underprivileged, are some of the human values that are incorporated into the curriculum.

Institution celebrates / organizes national and international commemorative days, events and Festival

By stressing the value of safeguarding, preserving, and promoting Indian culture, universities help students connect with their roots and their cultural legacy. International Days are also enthusiastically observed. On the anniversary of each national hero, the university honors them with a lecture, a rally, or competitions such as elocution, singing, debate, wallpaper, rangoli, etc. On these days of national significance, we plan events to remember the actions or contributions of our leaders in creating the nation and instill moral and ethical behavior in students' personal and professional lives. These festivities are enthusiastically observed at universities. By overcoming caste and religious barriers, our students are on a mission to improve India.

Some of the events we are mentioning here:

International Yoga Day, Republic-Day Parade, Constitution Day, Blood donation camp, Environment Day, Literacy Mission, Voter awareness program, Road Safety awareness program, Training program for P.O. – Youth for Digitization, Water Conservation awareness, Swachh Bharat Mission, Youth for skill development, Digital India Program, Chauri Chaura Remembrance, Patriotic Kavi Sammelan, Ekta Diwas, FDP for P.O. NSS in collaboration with MGNRC, summer internship, Fit India Movement, Engineers Day, Independence Day, Teachers Day,

International Commemorative Days are as:

- International Women's Day- 08th March
- World Water Day- 22nd March
- International Mother Earth Day - 22nd April World Book Day - 23rd April

- World Environment Day- 5th June International Yoga Day- 21st June World Population Day- 11th July
- International Literacy Day- 8th September World AIDS Day- 1st December
- Human Rights Day- 10th December

Apart from these festivals, Diwali, Holi, Lohri, Gurpurab, and Basant Panchami are just a few of the festivals that are annually observed with a lot of fanfare. Our university's entire student body assembles to celebrate it with great fire and zeal. To celebrate these events and spread the message of unity, peace, love, and happiness throughout the world, the faculty, staff, and students of the institution gather together under one umbrella.

Best Practices

Preserving Historical and Cultural Heritage

Universities are considered to have been regarded as key institutions in processes of social change and development. The most important role they have been assigned is the production of highly skilled manpower and research output to meet perceived targets. Another role that universities may play is in the building of new institutions of civil society, in developing new cultural values, and in training and socializing people of the new social era.

Objectives of the Practice:

In today's ephemeral world, the emergence of new technologies poses major challenges to identifying and preserving our culture and heritage for present and future generations. The department of Ancient History and Culture of the University has taken a big stride in this direction by establishing the Panchala Museum with the objectives:-

- to preserve the historical and cultural heritage of the Rohilkhand region
- to showcase the historical and cultural heritage of the Rohilkhand region
- to generate awareness among students and the public regarding their glorious past.

The Context:

Cultural heritage is the legacy of physical artifacts and intangible attributes of a group or society that are inherited from past generations, maintained in the present, and bestowed for the benefit of future generations. Considering that India is one of the most ethnically and religiously diverse countries of the world, with the most ancient culture and civilization, it becomes imperative on our part to preserve and disseminate the nuances of such heritage.



into people's consciousness. Rohilkhand region was named after Rohillas - the diaspora of Pashtun ancestry who lived and ruled this place.

The Practice:

The University takes pride in fulfilling its commitment to society by protecting and preserving the evidence of history and culture by the establishment of the Panchala Museum. The Rohilkhand region was known by the name of Panchala during ancient Mahabharat period. Born in this region, the character of Draupadi in Mahabharat was also known as Panchali. The University, by naming its Museum after the region "Panchal," has made a humble effort to revive the lost glory of that bygone era and to keep the history alive in the memory of the Nation.

The Panchala museum houses antiquities of the Neolithic age to the modern period and photographs of monuments of the ancient and medieval past of the Rohilkhand region. It has several galleries such as Abhaipur Excavation Gallery, Terracotta Gallery, Textile Gallery, Rama Shankar Rawat Gallery, Surendra Mohan Mishra Gallery, photo Gallery and Ahichhatra Diorama, etc. The Museum has a small Archaeo- chemistry laboratory, which is used for cleaning, preservation and conservation of coins and artefacts of copper and iron, manuscripts and bone/ivory objects.

The material vestiges collected from the excavations at the Chalcolithic (Ochre-coloured Pottery culture) and Early Iron Age site of Abhaipur (Bisalpur, Pilibhit) and the first evidence of mortuary practice in the form of two human burials of Painted Grey Ware culture of north India are priceless. Dated back to 3100 years before present (BP) by Carbon-14 method, these burials of an adult and a sub-adult belong to the Later Vedic Age, when it is widely believed, cremation of dead was in vogue. The Museum exhibits the pictures of monuments and places of historical significance from the entire Rohilkhand region. Some of these are:

1. Fortified Ancient City of Ahichhatra (Capital of north Panchala), Ramnagar, Bareilly
2. Tomb of Hafiz Rahmat Khan, Bareilly
3. Begam Wali Masjid, Aonla, Bareilly
4. Raza Library (Hamid Manzil Palace), Rampur
5. Tomb of Ikhlal Khan, Budaun
6. Thakur Roshan Singh Smarak, Nawada Darobast Village, Shahjahanpur

Places of religious Interests:

1. Free Will Baptist Church of India, Bareilly
4. Syed Bukhari Tomb, Budaun

2. Figurines in the Panchala Museum, 2012, by A.K. Singh and Pankaj Sharma

- The donation of ancient coins and artefacts by private antique collectors is the greatest testimony of this trust. There are three galleries in the Panchala Museum that exhibit prized collections of Shri Rama Shankar Rawat, Shri Surendra Mohan Mishra and Shri Sanjay Agrawal.
- The Panchal Museum has become a centre of attraction for tourists, researchers, students and visiting dignitaries. About 500 to 600 students of the area are visiting the museum every year.
- To provide a platform for quality education to the under privileged.
- To develop it as a Model School in the nearby area.

The Context:

The existing educational system does not cater well to the needs of the marginalised section in terms of their latent potential making it difficult for them to handle the uncertainties of life. The University has stepped in to bridge this gap with all its resources human and material for the upliftment of society. The teachers and students of Department of BEd/MEd were visiting the school and involved in teaching/learning at school being run by freedom fighters. The School management was highly impressed by the involvement and dedication of University staff and students. They decided to hand over the reins of the school to university with the hope and faith that it will bloom into a college one day. Thus Pt. Dinanath Mishra Inter College, which was being run in the name of freedom fighter, was adopted by University in 1996, to fulfill the needs of the marginalized section of the society. The students here comprise of low income group, girls, first generation learners from different caste and community where education is out of reach due to one or the other reason. Along with providing them quality education, this initiative seeks to instill in the kids a strong sense of ethical and humanitarian ideals, community development with leadership skills.

The Practice:

The University apart from funding the college for infrastructure augmentation and maintenance also appoints the Principal, teachers and supporting staff. The Department of Education of the University sends its students and faculty members to the College for the mandatory training programme under its curriculum. The teachers of different departments of University like Department of Plant Science, Business Administration, Law, etc also visit from time to time and deliver lectures



or have discussions on topics relevant for the wholesome development of students. The engineering and science faculty students of University visit the college and train college students in computer lab and other labs. Educational visits are arranged for the students of college to the Research labs, Central Library, Botanical Gardens, Museum, Sports Complex, etc of the University campus with the objective of motivating them for higher education. Regular health check-up camps are organised for the students and their family members.

Evidence of Success:

"Success isn't about how much money you make; it's about the difference you make in people's lives." This quote aptly summarises the contribution being made by University in the lives of marginalized section of society by adopting the College. Specifically the following highlights the evidence of success: The number of students enrolled in the college is around 400. After adoption the school reached the level of High School and now Inter College (Class XII). The nominal fee structure attracts students from diverse social and economic background. Its co-educational status has facilitated the enrollment of girls from adjoining areas to pursue studies till Intermediate, which have otherwise remained confined to the four walls of the house. The pass percentage in Class X Board examination is above 95 percent and in Class XII Board examination is around 90 percent.

Approximately 93 percent of the Class XII pass out students have gone for higher studies. This number is highly significant keeping in mind the fact that most of the students are from marginalized section of society who would have become drop outs without the support of this college. Many of the alumni of the college are today in respectable government and private jobs. The students have started participating in different science exhibitions and other competitions at the district level.

All such concerted efforts have resulted in many positive outcomes. Important days and cultural events are celebrated in the presence of University students and faculty. Fifty four students of the College have been adopted by twelve faculty members of the University for their present and future education. The Vice Chancellor of the University has donated Rs 2.5 lakhs as a corpus fund to initiate a scholarship of Rs. 1000 to the girl who tops the UP Board Intermediate examination every year.

Problems encountered:

The transformation of a building into an Institution of learning was by no means an easy task. Yet with the persistent efforts of the University, the initial reluctance

of the people to send their children for education has steadily vanished. It has further made our resolve "Charaiveti Charaiveti" stronger

CONCLUSION

MJP Rohilkhand University is committed towards qualitative academic and research work keeping in mind the upliftment of the community at large. In this direction the University has continuously made efforts with the establishment of several cells like RUAA – Rohilkhand University Alumni Association, Atal Centre for Artificial Intelligence, Pandit DeenDayal Upadhyaya Shodhpeeth, Teachers' Reskilling Cell, TEQIP –III, NIF – National Incubation Foundation, Grassroots Innovation Centre, Consultancy Cell, NIF – National Incubation Foundation, IPR Cell, Centre for Excellence for Women. Under these heads the University has catered to several outreach and extension activities programs so as to provide an environment with a futuristic approach to development. Our alumni association is active in providing funding for projects and other contributions towards placement, training programs etc.

The university can boast of producing some prestigious stalwarts who have made a mark in various academic, corporate, administrative fields, performing arts and so on and is consistently on the road to excellence.

Concluding Remarks :

In compliance with the Vision and Mission of the University, the teaching methodology and pedagogy includes the latest in the academic world by providing the state of the art instructional equipments and tools.

Introduction of NEP 2020 has been a stepping stone in this direction. State of the art facilities like sports stadium, indoor and outdoor gym and eco friendly infrastructure keeps pace with the healthy and hygienic environment.

Needless to mention that the strengths of our university lies in the extension activities as well such as Zero TB campaign where 'adopt a patient' to care for them so as to eradicate the deadly disease, has gained momentum and acceptance so far. Apart from this several students have created a mark for themselves in social work – NSS. Mr. Mohit Sharma Ex-student, received the President's award for the same.

The strategic location of the university will help the satellite areas to be associated with it and can lead to literate and educate the population in these areas there by contributing in the social and economic progress of society in particular and country in general.



INSTITUTIONAL ASSESSMENT AND ACCREDITATION

(Effective from July 2017)

Accreditation - (Cycle - 3)

SALIENT FEATURES OF PEER TEAM REPORT ON EACH CRITERION FOR INSTITUTIONAL ACCREDITATION OF MAHATMA JYOTIBA PHULE ROHILKHAND UNIVERSITY, BAREILLY, U.P.

Section I: GENERAL INFORMATION	
1.Name & Address of the institution:	MAHATMA JYOTIBA PHULE ROHILKHANDUNIVERSITY, BAREILLY UTTAR PRADESH- 243006
2.Year of Establishment	1975
3.Current Academic Activities at the Institution(Numbers):	
Faculties/Schools:	6
Departments/Centres:	24
Programmes/Course offered:	84
Permanent Faculty Members:	155
Permanent Support Staff:	254
Students:	2863
4.Three major features in the institutional Context (Asperceived by the Peer Team):	1. Preservation of Historical and Cultural Heritage surrounding theregion of Bareilly through Panchal Museum 2. The university has excellent sports facilities 3. Strong financial resources available makes the University self-sustainable
5.Dates of visit of the Peer Team(A detailed visit schedule may be included as Annexure):	From : 29-05-2023 To : 31-05-2023
6.Composition of Peer Team which undertook the on site visit:	Name
Chairperson	DR. BUTA SINGH SIDHU
Member Co-ordinator:	DR. NARASIMHAN B
Member:	DR. PROF SARAT KUMAR SWAIN
Member:	DR. RAJASEKARAN BALASUBRAMANIAN



Member:	DR. INDRANEE PHOOKAN BOROOAH
NAAC Co - ordinator:	Dr. M.S. Shyamasundar

Section II: CRITERION WISE ANALYSIS

Observations (Strengths and/or Weaknesses) on each qualitative metrics of the key Indicator under the respective criterion (This will be a qualitative analysis of descriptive nature aimed at critical analysis presenting strength and weakness of HEI under each criteria)

Criterion1 - Curricular Aspects (Key Indicator and Qualitative Metrics (QIM) in Criterion1)

1.1	Curriculum Design and Development
1.1.1 QIM	Curricula developed and implemented have relevance to the local, national, regional and global developmental needs which is reflected in Programme outcomes (POs), Programme Specific Outcomes(PSOs) and Course Outcomes(COs) of the Programmes offered by the Institution.
1.2	Academic Flexibility
1.3	Curriculum Enrichment
1.3.1 QIM	Institution integrates crosscutting issues relevant to Professional Ethics ,Gender, Human Values, Environment and Sustainability into the Curriculum
1.4	Feedback System

Criterion2 - Teaching-learning and Evaluation (Key Indicator and Qualitative Metrics(QIM) in Criterion2)

Qualitative analysis of Criterion 1

University Policy to adopt and implement curricula is as per regulatory requirements and stakeholders' feedback well included. The University is offering all programs following CBCS system. Introduction of mor programs/ courses required in line with National Education Policy 2020. Courses relevant to Professional Ethic Gender, Human Values, Environment and Sustainability like Pharmaceutical Jurisprudence (BP-501T Environmental Science (CY103T), Universal Human Values and Professional Ethics (HU-203T, HU-204T) et are offered by the University. The university has offered number of value-added courses during last five years The university has a structured feedback system in place. The university has developed a curricular framework for undergraduate programs which needs further improvements as per the Curricular and Credit Framework fo Undergraduate Programs by the UGC released in December 2022.

2.1	Student Enrollment and Profile
2.2	Catering to Student Diversity
2.2.1 QIM	The institution assesses the learning levels of the students and organises special Programmes for advanced learners and slow learners
2.3	Teaching- Learning Process
2.3.1 QIM	Student centric methods, such as experiential learning, participative learning and problem solving methodologies are used for enhancing learning experiences
2.3.2 QIM	Teachers use ICT enabled tools including online resources for effective teaching and learning process.
2.4	Teacher Profile and Quality
2.5	Evaluation Process and Reforms
2.5.3 QIM	IT integration and reforms in the examination procedures and processes (continuous internal assessment and end-semester assessment) have brought in considerable improvement in examination management system of the institution
2.6	Student Performance and Learning Outcomes
2.6.1 QIM	The institution has stated learning outcomes (generic and programme specific)/graduate attributes which are integrated into the assessment process and widely publicized through the website and other documents



2.6.2 QIM	Attainment of Programme outcomes, Programme specific outcomes and course outcomes are evaluated by the institution
2.7	Student Satisfaction Survey

Qualitative analysis of Criterion 2

The University has satisfactory evaluation system to assess the learning levels of students. University needs to strengthen special programs/remedial classes for slow learners. The University encourages the student centric methods such as group discussions, industrial training, role play, debate and fieldbased projects to enhance experiential and participative learning. The university needs to adopt problem-based learning to enable the students for competitive market needs. The university has adequate ICT enabled facilities and faculty members are using the same for teaching, which needs to align with NEP 2020. The students should be motivated to complete more courses from NPTEL, Swayam etc. Although University Departments conducts mentor-mentee meeting, but it needs to be strengthened by framing mentor-mentee policy. The vacant teaching and non-teaching posts needs to be filled on priority basis. The University framed the learning outcomes (PO-PSO-COs for various programs.

Criterion 3 - Research, Innovations and Extension (Key Indicator and Qualitative Metrics(QIM) in Criterion3

3.1	Promotion of Research and Facilities
3.1.1 QIM	The institution's Research facilities are frequently updated and there is a well defined policy for promotion of research which is uploaded on the institutional website and implemented
3.2	Resource Mobilization for Research
3.3	Innovation Ecosystem
3.3.1 QIM	Institution has created an eco system for innovations including Incubation centre and other initiatives for creation and transfer of knowledge.
3.4	Research Publications and Awards
3.5	Consultancy
3.5.1 QIM	Institution has a policy on consultancy including revenue sharing between the institution and the individual and encourages its faculty to undertake consultancy.
3.6	Extension Activities
3.6.1 QIM	Extension activities in the neighbourhood community in terms of impact and sensitising students to social issues and holistic development during the last five years.
3.7	Collaboration

Qualitative analysis of Criterion 3

The university has research facilities with well placed research promotion policy, which needs to be strengthened. The University Faculty published a number of patents during last five years out of which some are granted and needs to be commercialized. Directorate of research need to focus on quality research publication by the faculty. The University has created research-eco system for innovations including incubation centre. The University has consultancy policy to motivate the faculty to generate revenue out of R & D and industrial units which requires further strengthening. The seed grant for research for faculty members from the University funds needs to be improved. Criterion 4 - Infrastructure and Learning Resources (Key Indicator and Qualitative Metrics(QIM) in Criterion4)

4.1	Physical Facilities
4.1.1 QIM	The institution has adequate facilities for teaching - learning, viz., classrooms, laboratories, computing equipment, etc.
4.1.2 QIM	The institution has adequate facilities for cultural activities, yoga, games and sports (indoor & outdoor); (gymnasium, yoga centre, auditorium, etc.,)



4.1.3 QIM	Availability of general campus facilities and overall ambience
4.2	Library as a Learning Resource
4.2.1 QIM	Library is automated using Integrated Library Management System (ILMS) and has digitisation facility
4.3	IT Infrastructure
4.3.2 QIM	Institution has an IT policy, makes appropriate budgetary provision and updates its IT facilities including Wi-Fi facility
4.4	Maintenance of Campus Infrastructure
4.4.2 QIM	There are established systems and procedures for maintaining and utilizing physical, academic and support facilities - laboratory, library, sports complex, computers, classrooms etc.

Qualitative analysis of Criterion 4

The university has adequate facilities for teaching - learning. viz., classrooms with ICT facilities, laboratories, Central library etc. The university has created excellent sports facilities. The central Library is automated with Integrated Library Management System (ILMS). However, to improve the research quality, library needs to be enriched with subscription of e-journals from Science direct, American Chemical Society etc. The university has sufficient residential facilities for employees and students. The university needs to create girls common room in every teaching department with necessary facilities including sanitary napkin vending machine along with incinerator. Annual expenditure for the purchase of books and journals including e-journals by the university is not sufficient. The electrical, civil and other maintenance services to various departments of university as well as quarters in the campus has been effected through Central

Maintenance Cell (CMC) of the university. University faculty has contributed well for E-content generation to Uttar Pradesh Higher Education Digital Library (<https://heecontent.upsdc.gov.in/>), a very appreciable effort.

Criterion 5 - Student Support and Progression (Key Indicator and Qualitative Metrics(QIM) in Criterion 5)

5.1	Student Support
5.2	Student Progression
5.3	Student Participation and Activities
5.3.2 QIM	Presence of Student Council and its activities for institutional development and student welfare.
5.4	Alumni Engagement
5.4.1 QIM	The Alumni Association / Chapters (registered and functional) contributes significantly to the development of the institution through financial and other support services.

Qualitative analysis of Criterion 5

The students of university are benefited by Government scholarships/freeships. Capacity building and skill enhancement activities have been organized by the university for improving student's capability. University needs to focus on student placement. The university has proper mechanisms in place for redressal of student grievances like anti-ragging cell, Internal Complaint Committee etc. The performance of students in competitive examinations may be improved by establishing University Centre for Competitive examinations. The university has a registered alumni association which needs to be strengthened.

Criterion 6 - Governance, Leadership and Management (Key Indicator and Qualitative Metrics(QIM) in Criterion6)

6.1	Institutional Vision and Leadership
6.1.1 QIM	The institution has a clearly stated vision and mission which are reflected in its academic and administrative governance.
6.1.2 QIM	The effective leadership is reflected in various institutional practices such as decentralization and participative management.
6.2	Strategy Development and Deployment
6.2.1 QIM	The institutional Strategic plan is effectively deployed.
6.2.2 QIM	The functioning of the institutional bodies is effective and efficient as visible from policies, administrative setup, appointment, service rules and procedures, etc.
6.3	Faculty Empowerment Strategies
6.3.1 QIM	The institution has a performance appraisal system, promotional avenues and effective welfare measures for teaching and non-teaching staff.
6.4	Financial Management and Resource Mobilization
6.4.1 QIM	Institutional strategies for mobilisation of funds and the optimal utilisation of resources
6.4.4 QIM	Institution conducts internal and external financial audits regularly
6.5	Internal Quality Assurance System
6.5.1 QIM	Internal Quality Assurance Cell (IQAC) has contributed significantly for institutionalizing the quality assurance strategies and processes by constantly reviewing the teaching learning process, structures & methodologies of operations and learning outcomes at periodic intervals.
6.5.3 QIM	Incremental improvements made for the preceding five years with regard to quality (in case of first cycle), Post accreditation quality initiatives (second and subsequent cycles).

Qualitative analysis of Criterion 6

University has defined its vision and mission which are visibly exhibited in the academic and administrative ambience. The governance of the university is carried out in a organized manner. The University has adopted decentralized and participative management approach in all its activities. Though the University has a Strategic Action Plan but its effective execution in a time bound manner is a challenge. The university should take necessary measures and set targets for achieving a position in NIRF ranking. The university has a functional IQAC cell. Promotions are given to faculty members under CAS as per UGC norms but time boundation in this regard is required. The University has well defined financial management system. The different welfare programs for teaching and nonteaching staff include facilities like medical, residential, vehicle & house loan, Employee Welfare Fund, Post Office & Banking etc. are in place. University has adopted two villages, namely Dohria and Mudia Ahmadnagar and organizes time to time Blood Donation Camps, COVID awareness and vaccination camps, and health checkups through its health centre. Being a State University, the University follows the financial norms laid down by the UP Government. University student has received most prestigious President Award based on extension activities

Criterion 7 - Institutional Values and Best Practices (Key Indicator and Qualitative Metrics(QIM) in Criterion7)

7.1	Institutional Values and Social Responsibilities
7.1.1 QIM	Measures initiated by the Institution for the promotion of gender equity during the last five years.



7.1.3 QIM	Describe the facilities in the Institution for the management of the following types of degradable and non-degradable waste (within 500 words) <ul style="list-style-type: none"> • Solid waste management • Liquid waste management • Biomedical waste management • E-waste management • Waste recycling system • Hazardous chemicals and radioactive waste management
7.1.8 QIM	Describe the Institutional efforts/initiatives in providing an inclusive environment i.e., tolerance and harmony towards cultural, regional, linguistic, communal socioeconomic and other diversities (within 500 words).
7.1.9 QIM	Sensitization of students and employees of the Institution to the constitutional obligations: values, rights, duties and responsibilities of citizens (within 500 words).
7.1.11 QIM	Institution celebrates / organizes national and international commemorative days, events and festivals (within 500 words).
7.2	Best Practices
7.2.1 QIM	Describe two best practices successfully implemented by the Institution as per NAAC format provided in the Manual.
7.3	Institutional Distinctiveness
7.3.1 QIM	Portray the performance of the Institution in one area distinctive to its priority and thrust within 1000 words

Qualitative analysis of Criterion 7

The University campus is physically and socially gender friendly; especially providing adequate and suitable facilities to women students and faculty. The University protects and addresses the needs of woman students. The campus is having a day care facility named "Vatsalaya," for care of infants and young children during the day time. The university has renewable energy i.e. solar energy system in place. The university has a waste management system in order to maintain sustainable practices. Some appropriate steps need to be taken for the treatment of waste water and proper chemical management system. The university is following Green campus initiatives including Restricted entry of automobiles, Use of Battery powered vehicles, Pedestrian Friendly pathways, Ban on use of Plastic as well beautiful landscaping with trees and plants. The university has disabled-friendly, barrier free environment in place. University preserves Historical and Cultural Heritage surrounding the region of Bareilly through Panchal Museum.













BEST PRACTICES

DEENA NATH MISHRA INTER COLLEGE AN INSTITUTIONAL SOCIAL RESPONSIBILITY TO HELP UNPRIVILEGED

Objectives:

The practice is started with the following objectives:

- To prepare a platform to give equal opportunity to the marginalized children of society.
- To provide equal education to the marginalized children of society.
- To expose the children to the different institutions of further education.
- To develop the overall personality of the students.
- To create skills in the students which leads to employability
- To develop the school as a Model School of Practice in the nearby area.

The Context:

The majority of children in the country still lack access to basic amenities including access to education, clean drinking water, and proper sanitation, among others, and they continue to struggle with developmental issues. The goal of MJP Rohilkhand University is to positively impact society and the country by offering quality education to underprivileged youngsters. The programme was started to benefit society and promote socioeconomic growth, both of which will indirectly aid in nation-building.

Along with providing them with quality education and leadership abilities, this initiative seeks to inculcate in the kids a strong sense of ethical and humanitarian ideals. It emphasizes integrating curriculum learning with volunteer work, encourages students to build their leadership skills through such learning, serving, reflecting on, and sharing, and aids them in understanding their distinctive uniqueness and development goals.

Deena Nath Mishra Inter College was established in 1996 to cater to the need of a marginalized section of society. The students in this school come from marginalized sections of society. The student comprises the low economic group, first-generation learners, girls, and

students from different castes and communities where education is out of reach due to one or the other reason. MJP Rohilkhand university took an initiative to not only start the school for such students but also to support them in all aspects.

The Practice:

- The school is fully funded and maintained by the MJP Rohilkhand University apart from the appointment of teachers of different school subjects in the school. The university also appoints administrative officials comprising Principal Office staff and supporting staff.
- The university teacher training department remains in continuous contact with the Pt. Deena Nath Mishra Inter College and to get for with the University teachers the pupil teachers of the teacher training department offer their services to the school for continuous four months in the mid of the session.
- There is an old proverb that states, "India is a rich country but Indians are poor," which suggests that although India is rich in resources, we are unable to fully utilize them due to a lack of knowledge and education. The biggest obstacles are ignorance and poverty. Our youth are robbed of education in rural areas mostly because of a lack of infrastructure and poverty. Therefore, despite their talent, there is a significant rate of student dropout from the courses. Our faculty members have long thought of and devised this practice of adopting deserving and deserving pupils to reduce the dropout rate of students. The goal of this practice is to minimize the dropout rate of the students in the course.
- Regular health camps are organized for the students and their family members. These camps help in identifying their underline diseases of them. The university teachers adopt the weaker students and help them to provide balanced diets and medicines.

- Apart from this, the students of Pt. Deena Nath Mishra Inter College called for visits to the different departments and laboratories, libraries, and botanical gardens to not only observe them but also to motivate them to come to this institution for their higher studies.

Evidence of Success:

- The enrollment in the school has raised from 150 to 500 (need to be updated for this session from school). There is a regular celebration of important days in the school. The school building

has attained a satisfactory status and stands as a model school in the area around.

- The nominal fee structure allows students from any economic group to come to learn in school without any hindrance. The co-education status has allowed the girl children of the area around to have a center of learning till intermediate. The students of the college have started participating in the different science exhibitions and competitions of the district. The university facilitates such students who participate in such activities.





PRESERVING HISTORICAL AND CULTURAL HERITAGE

Education can transform human life more powerfully than anything else. Since ages, India at the privilege to create knowledge society; akshshila, Nalanda and Vikramshila Universities being the best testimony of Indian knowledge tradition. One of the most crucial aspects of maintaining a culture is documenting daily life within it. The only hope a cultural group has for preserving its culture given the rate at which civilizations are vanishing is via meticulous preservation of everyday life.

Objective:

Museums is the way to make you understand what the classroom may not; the materials and information that enrich and create an experience that is memorable. Our goal is to preserve and disseminate the historical and cultural heritage of Rohilkhand Region and to generate awareness among students and masses regarding the historical significance of this Region. Another target of the University is to develop religious harmony among the masses through projecting the collective consciousness towards a shared culture among followers of all religious sects.

Panchal museum is having the objective to provide a sense of community and place by celebrating a collective heritage, offering a great way to get to know the history of Rohilkhand Region.

The Context:

A society and nation are known by its heritage, thus making heritage conservation indispensable for the cultural identification that renders sense of pride to the inhabitants of the region and citizens of the nation. Before independence, India remained oppressed for centuries under the rule of invaders who purposefully neglected its culture and civilization. Considering the point, that India is one of the most ethnically and religiously diverse nation of the world, with the most ancient culture and civilization, it becomes imperative to work towards preserving its unique historical and cultural heritage. Rohilkhand region was named after Rohillas- the diaspora from Pashtun ancestry who were welcomed in this place-making it an example of cultural integration. MJPRU Bareilly is a conglomeration of university departments and affiliated colleges spread in the region of Rohilkhand which covers nine districts namely Bareilly, Moradabad, Sambhal,

Rampur, Bijnore, Amroha, Budaun, Pilibhit, and Shahjahanpur which lies on the upper Ganges alluvial

plane and is bounded by the Ganges doab to the South and West, Uttarakhand to the North, Nepal to the East and the other reason to the South East.

The Practice:

The University takes pride in fulfilling its commitment towards society by protecting and preserving the evidences of history and culture and by spreading awareness among masses towards the valuable national antiquity and cultural heritage. The Rohilkhand region was known by the name of Panchal during ancient period. Born in this region, the character of Draupadi in *Mahabharat* was also known as Panchali. The University, by naming its

Museum after the region "Panchal" has made a humble effort to revive the lost glory of that bygone era and to keep the history alive in the memory of the Nation.

The establishment of Panchal Museum, which houses antiquities of Neolithic age to modern period and photographs related to monuments of the ancient and medieval past of the Rohilkhand region. It has several galleries such as Abhaipur Excavation Gallery, Terracotta Gallery, Textile gallery, Ramashanker Rawat Gallery, Surendra Mohan Mishra Gallery, Photo gallery, Ahichhatra Diorama etc. The museum has a small chemistry laboratory which is used for treatment and cleaning of coins, copper / iron objects, preservation and conservation of manuscript. The Museum houses the pictures of monuments and places of historical significance from the entire Rohilkhand region.

Some of these are:

- The remnants of the house of Shri Roshan Singh, the freedom fighter and martyr of Kakori case
- The remnants of the house of Shri Ram Prasad Bismil, the freedom fighter and martyr of Kakori case.
- The tomb of Hafiz Rahmat Khan- the Rohilla Chieftain
- The tomb of Ali Mohammad Khan- the Rohilla Nawab

Places of Religious Interests:

- Jain Temple, Ahichhatra
- Old Churches of 18th Century, St. Stephen's church (1537 AD)
- Group of Nath Temples

➤ Dargah Aala Hazrat

Publication of museum catalogues:

➤ The museum publishes its catalog to inform and spread the consciousness towards the value of antiquity among masses.

Evidence of Success:

The benefits of practice or evidence of success can be summarized with undernoted points:

- First evidence of success of this practice is that the people in this region have displayed their faith on the University
- for working to preserve the cultural heritage of the nation. The donation of coins and artifacts by private collectors is the greatest testimony of this faith. The museum houses a numismatic laboratory which has a collection of historic coins and seals

dating from II century AD. The coins have been donated by private collector.

- The Centre of Excellence award conferred to the Department for its contribution towards maintaining the heritage
- The museum is visited by renowned personalities, tourists, local people, researchers and students and their rising interest stands as testimony that museum is raising their consciousness and pride in regional history and national heritage and that goes without saying that it is fulfilling its target.
- Researches has also been conducted related to history and culture of Rohilkhand Region. Students are doing their PG and M.Phil projects related to the topics also several books are published which really proves the contribution of museum.





LIST OF CONVOCATIONS

Date	Convocations	Chancellor	Vice-Chancellor
28.01.1977	1st Convocation	Dr. M. Chenna Reddi	Dr. Anand Sharan Ratudi
12.03.1995	2nd Convocation	Sri Moti Lal Vora	Prof. Bhumitra Dev
25.02.1996	3rd Convocation	Sri Moti Lal Vora	Dr. Murlidhar Tiwari
03.03.1997	4th Convocation	Sri Romesh Bhandari	Dr. Murlidhar Tiwari
03.06.2005	5th Convocation	Sri Suraj Bhan	Prof. Zahid Hussain Zaidi
27.01.2007	6th Convocation	Sri T. Rajeswar	Prof. Om Prakash
15.02.2010	7th Convocation	Sri B.L. Joshi	Prof. Satya P. Gautam
15.02.2011	8th Convocation	Sri B.L. Joshi	Prof. Satya P. Gautam
30.11.2011	9th Convocation	Sri B.L. Joshi	Prof. Satya P. Gautam
20.11.2012	10th Convocation	Sri B.L. Joshi	Prof. Mohd. Muzammil
23.11.2013	11th Convocation	Sri B.L. Joshi	Prof. Mohd. Muzammil
10.11.2014	12th Convocation	Shri Ram Naik	Prof. Mushaid Husain
20.11.2015	13th Convocation	Shri Ram Naik	Prof. Mushaid Husain
19.11.2016	14th Convocation	Shri Ram Naik	Prof. Mushaid Husain
06.10.2017	15th Convocation	Shri Ram Naik	Prof. Anil Kr. Shukla
20.09.2018	16th Convocation	Shri Ram Naik	Prof. Anil Kr. Shukla
02.09.2019	17th Convocation	Smt. Anandiben M Patel	Prof. Anil Kr. Shukla
15-04-2021	18th Convocation	Smt Anandiben M Patel	Prof Krishna Pal Singh
27-01-2022	19th Convocation	Smt Anandiben M Patel	Prof Krishna Pal Singh
29.12.2022	20th Convocation	Smt Anandiben M Patel	Prof Krishna Pal Singh



TOPPER'S LIST 2023 EXAMINATIONS

Medal No.	Category Class	Total Marks	Max. Marks	% age	Result	Division	Enrollment No.	Name Of Candidate	Father's Name	Mother's Name	College Name
1	Regular B.A.	968	1200	80.67	Pass	First	20015029	Muskan Patel	Rampal Singh	Kanti Devi	Bareilly College, Bareilly
2	Regular B.A.	3573	4400	81.20	PASS	First	20008801	Neha Agarwal	Veenu Agarwal	Ragni Agarwal	Pushp Institute Of Sciences & Higher Studies, Pilibhit
3	Regular B.C.A.	3375	4200	80.36	PASS	First	20012473	Harshit	Mahendra Kumar Gupta	Vidushi	Shri Krishna Institute Of Management & Science Chandausi, Sambhal
4	Regular B.Com (Computer)	908	1300	69.85	Pass	First	20144924	Shaniya Parveen	Ateek Ahmad	Shahin	Rama Institute Of Higher Education, Kiratpur, Bijnor
5	Regular B.Com (Computer)	908	1300	69.85	Pass	First	20144926	Stuti Rastogi	Dharmendra Rastogi	Nisha Rastogi	Rama Institute Of Higher Education, Kiratpur, Bijnor
6	Regular B.Com (Honours)	1071	1400	76.50	PASS	First	20146265	Nancy Sahani	Ramesh Sahani	Geeta Sahani	Shri Krishna Institute Of Management & Science Chandausi, Sambhal
7	Regular B.Com FINANCE	2823	3600	78.42	Pass	First	20009540	Niharika Singh	Madhukar Shyam	Shadna	Swami Shukdevanand Mahavidyalaya, Shahjahanpur
8	Regular B.Com	1399	2000	69.95	Pass	First	20085207	Umme Habiba	Mazher Maqsood	Afsana Parveen	Wilsonia Degree College, Moradabad
9	Regular B.Ed. -Colleges	912	1100	82.91	PASS	First	18049043	Sakshi Rathour	Rameshwar Dayal	Rajni Rathour	Shaft Degree College, Bisalpur, Pilibhit
10	Regular B.Ed. CAMPUS	930	1150	80.87	Pass	First	12105132	Shalini Kumari	Gaurishankar Lal	Chandra Prabha	Faculty Of Education & Allied Sciences, University Campus, Bareilly
11	Regular B.El.Ed.	1185	1500	79.00	PASS	First	19163169	Sonakshi Saini	Pawan Saini	Rajesh	Rani Bhagyavati Devi Mahila Mahavidyalaya, Bijnor
12	Regular B.ED.	1224	1600	76.50	PASS	First	21003235	Mehvish Khan	Manzoor Ahmad Khan	Ghazala Khan	Rajendra Prasad Degree College, Meeranji Bareilly
13	Regular B. Pharma	849	10	84.90	PASS	First With Distinction	19006376	Srishti Singh	Rajkumar Singh	Usha Singh	Faculty Of Pharmacy, University Campus, Bareilly
14	Regular B.Sc. Biotechnology	2575	3000	85.83	PASS	First	20144171	Huma	Anwar Ahmad	Hameda	Gandhi Faiz-E-Aam (Pgt) College, Shahjahanpur
15	Regular B.Sc. Computer	1035	1350	76.67	PASS	First	20145397	Soniya	Devendra Singh	Kiran	Lakshya College Of Management & Technology, Bagwara, Seohara, Bijnor
16	Regular B.Sc. Home Science	2293	2800	81.89	PASS	First	20143895	Swati Gangwar	Kunwar Sen	Sudama Devi	Bala Devi Roshan Lal College Of Higher Education, Bisalpur, Pilibhit
17	Regular B.Sc. Honours	1599	2000	79.95	PASS	First	20145164	Tarushi	Kapil Dev	Neeta	Vivek College Of Education, Bijnor
18	Regular B.Sc. Microbiology	2587	3000	86.23	PASS	First	20142991	Himesh Singh Rathore	Anil Kumar Rathore	Neelam Rathore	Khandeival College Of Management Science & Technology, Bareilly
19	Regular B.Sc.	1147	1350	84.96	Pass	First	20059786	Deepak Gangwar	Shri Ganesh Dev	Hemendra Kumari	Dr. Ram Bahadur Singh Memorial Mahavidyalaya, Mirat, Rampur
20	Regular B.Tech. (CHI-Lateral Entry)	917	10	91.70	PASS	First With Honours	20000006	Pooja Chaudhary	Umesh Chaudhary	Meera Devi	Institute Of Engineering & Technology, University Campus, Bareilly
21	Regular B.Tech. (CSIT)	884	10	88.40	PASS	First With Honours	19006202	Himanshu Singh	Deena Nath Singh	Poonam Singh	Institute Of Engineering & Technology, University Campus, Bareilly



Medal No.	Category Class	Total Marks	Max. Marks	% age	Result	Division	Enrollment No.	Name Of Candidate	Father's Name	Mother's Name	College Name
22	Regular B.Tech. (EC)	8.87	10	88.70	PASS	First With Honours	19006095	Tarab Mojiz	Syed Irfan Mojiz	Urusa Faruqi	Institute Of Engineering & Technology, University Campus, Bareilly
23	Regular B.Tech. (EE)	9.14	10	91.40	PASS	First With Hon	19006144	Anmol Maurya	Ram Bahadur Maurya	Nirmala Maurya	Institute Of Engineering & Technology, University Campus, Bareilly
24	Regular B.Tech. (EI)	8.73	10	87.30	PASS	First With Hon	19006212	Lakhan Sharma	Sanjeev Sharma	Binaca Sharma	Institute Of Engineering & Technology, University Campus, Bareilly
25	Regular B.Tech. (ME)	8.93	10	89.30	PASS	First With Honours	19006209	Kaushik Kumar Soni	Sachchidanand Soni	Manti Soni	Institute Of Engineering & Technology, University Campus, Bareilly
26	Regular BACHELOR OF LIBRARY AND INFORMATION SCIENCE	774	900	86.00	PASS	First	22000206	Harshit Gupta	Shivesh Kumar Gupta	Prabha Gupta	Bareilly College, Bareilly.
27	Regular B.A. LLB	3575	5000	71.50	PASS	First	18010995	Ruhma Rehan	Mohd Rehan	Tahura Rehan	Vivek College Of Law, Bijnor
28	Regular LL.B	2227	3100	71.84	PASS	First	0549902	Millan Saxen	Surendra Bahadur Saxena	Pushp Lata Saxena	Classic College Of Law, Maheshpur, Thekuran, Budaun Road, Bareilly.
29	Regular LL.M.	7.79	10	77.90	PASS	First	15009510	Anushka Moolchandani	Radha Krishan Moolchandani	Bobby Moolchandani	University Campus, Bareilly
30	Regular M.B.B.S.	1829	2450	74.65	PASS	-----	18167770	Nikita Agarwal	Kishore Kumar Agarwal	Harshita Agarwal	S.r.m.s. Institute Of Medical Sciences, Bareilly
31	Regular M.Com.	980	1300	75.38	PASS	First	16007053	Aditi Agarwal	Manish Agarwal	Sapna Agarwal	Bareilly College, Bareilly
32	Regular M.D./M.S.	581	800	72.63	PASS	----	20004201	Nikita Deepa	Bhupal Singh Deepa	Blmla Deepa	S.r.m.s. Institute Of Medical Sciences, Bareilly
33	Regular M.Ed.	1062	1300	81.69	PASS	First	14134101	Geetanjali Singh	Devendra Singh	Sheela Singh	Bareilly College, Bareilly
34	Regular M.Sc. Chemistry - College	918	1200	76.50	PASS	First	16159490	Deeksha	Devendra Varshey	Girjesh Varshey	Shyam Sunder Memorial (Pg) College, Chandausi, Sambhal
35	Regular M.Sc. Environmental Science	954	1200	79.50	PASS	First	RD ENROLL	Divyanshi Ahuja	Jayant Kumar Ahuja	Monika Ahuja	Bareilly College, Bareilly
36	Regular M.Sc. Home Science, (Food & Nutrition)	792	1000	79.20	PASS	First	21000192	Km. Jahanvi	Manvendra Tripathi	Urmila Tripathi	Anubids Degree College, Rampur Road, Meerghari, Bareilly.
37	Regular M.Sc. Home Science, (Human Development)	778	1000	77.80	PASS	First	18164950	Muskan	Aabid Husain	Baby	Pushp Institute Of Sciences & Higher Studies, Pilibhit
38	Regular M.Sc. Physics	982	1200	81.83	PASS	First	13105095	Sheetal Singh	Ram Pal Singh	Shobha Singh	Bareilly College, Bareilly.
39	Regular M.Sc. Zoology	960	1200	80.00	PASS	First	18028652	Rifa Khan	Aqab Husain	Rubaisha Khan	Khandelwal College Of Management Science & Technology, Bareilly
40	Regular M.Sc. Industrial Chemistry	812	1200	67.67	PASS	First	18133458	Jatin Kumar	Anoop Singh	Ravita Devi	Ranjeet Singh Memorial (Pg) College, Dhampur, Bijnor
41	Regular M.Sc. (Botany)	1141	1400	81.50	PASS	First	18023966	Muskan Khanna	Ajay Khanna	Babita Khanna	Bareilly College, Bareilly
42	Regular M.Sc. Mathematics	807	1000	80.70	PASS	First	18074273	Nidhi Mishra	Pawan Kumar Mishra	Rajni Mishra	Gandhi Fair-E-Aam (Pg) College, Shahjahanpur



Medal No.	Category Class	Total Marks	Max. Marks	% age	Result	Division	Enrollment No.	Name Of Candidate	Father's Name	Mother's Name	College Name
43	Regular M.Sc. Home Science (General)	1186	1450	81.79	PASS	First	18164999	Veera	Ganga Ram	Tikoli	Puap Institute Of Sciences & Higher Studies, Pillibhit
44	Regular MASTER OF DENTAL SURGERY	523	700	74.71	PASS	Pass	20001397	Dipen Majumdar	Dilip Majumdar	Anju Majumdar	Kothiwal Dental College & Research Centre, Moradabad
45	Regular MASTER OF LIBRARY & INFORMATION SCIENCE	881	1000	88.10	PASS	First	18164997	Tanya Arora	Pankaj Arora	Meenu Arora	Sahu Ram Swaroop Mahila Mahavidyalaya, Bareilly
46	Regular M.S.W.	3210	3750	85.60	PASS	First	18147810	Fizza Khan	Mehboob Alam	Amna Khanam	Jagdish Saran Hindu (Pgi) College, Amroha
47	Regular M.C.A.	10.00	10	100.00	PASS	First With Honours	17002417	Vanshika Agarwal	Sunil Kumar Agarwal	Ranu Agarwal	Institute Of Engineering & Technology, University Campus, Bareilly
48	Regular M.A. English	703	1000	70.30	PASS	First	15127940	Vajeeda Sahar	Khurshed Murtuza	Nilofar Nahid	Hashmi Mahila Mahavidyalaya, Amroha
49	Regular M.A. Sanskrit	842	1000	84.20	PASS	First	18040414	Harshika Gangwar	Surendra Singh	Saroj Gangwar	Govt. Mahavidyalaya, Bisalpur, Pillibhit
50	Private M.A. Political Science	668	900	74.22	PASS	First	19002325	Vivek Panday	Jagdish Chandra Panday	Tara Panday	Bareilly College, Bareilly
51	Private M.A. Sociology	650	900	72.22	PASS	First	21002346	Sanyam Verma	Manoj Kumar	Babita Verma	Sahu Jain College, Najibabad, Bijnor
52	Regular M.A. Psychology	696	1000	69.60	PASS	First	18061739	Nida Parveen	Anees Ahmed	Ameer Jahan	Govt. Mahila (Pg) College, Rampur
53	Regular M.A. Geography	759	1000	75.90	PASS	First	21000073	Santosh Kumar	Veer Pal Singh	Rani	Bareilly College, Bareilly
54	Private M.A. History	663	900	73.67	PASS	First	16037477	Aayushi	Rameshwar Dayal Rathour	Rajni Rathour	Ram Lubhai Sahani Govt. Mahila Mahavidyalaya, Pillibhit
55	Regular M.A. Drawing & Painting	677	800	84.63	PASS	First	15102126	Ankita	Harsharan Das	Alka Rani	Rani Bhagyavati Devi Mahila Mahavidyalaya, Bijnor
56	Regular M.A. Music	685	800	85.63	PASS	First	18032465	Rinki Gupta	Anil Kumar Gupta	Meenu Gupta	Sahu Ram Swaroop Mahila Mahavidyalaya A Bareilly
57	Regular M.A. Military Studies	794	1000	79.40	PASS	First	18031111	Savitri	Mohan Swaroop	Shanti Devi	Rajendra Prasad Degree College, Meerut, Bareilly
58	Private M.A. Mathematics	730	1000	73.00	PASS	First	15009788	Kratika Saxena	Rajeev Saxena	Shashi Saxena	Bareilly College, Bareilly
59	Private M.A. Hindi	752	1000	75.20	PASS	First	21002342	Siddhika Awasthi	Ram Kumar Awasthi	Kiran Awasthi	Govt. College, Kanth, Shahjahanpur
60	Regular M.A. Economics	780	1000	78.00	PASS	First	15058978	Maivish	Abrar Hussain	Zeenat	Gandhi Faiz-E-Aam (Pgi) College, Shahjahanpur
61	Regular M.A. Philosophy	654	900	72.67	PASS	First	13051763	Indu Rani	Vinod Kumar	Radha Devi	Kedar Nath Giridhar Lal Khatri (Pg) College, Moradabad
62	Regular M.A. Urdu	726	900	80.67	PASS	First	18144129	Rukhsi Jahan	Mohd Yunus	Mumtaz Jahan	Yameen Mohammad Saifi Degree College, Mandi Dhanora, Amroha
63	Regular M.A. Home Science	952	1200	79.33	PASS	First	16027237	Shivani	Surendra Pal	Krishna Devi	L.B.S. Group Of Education Inst. Of Mgt College, Nawabganj, Bareilly
64	Private M.A. Education	770	1000	77.00	PASS	First	11002068	Ayushi Saxena	Vinod Saxena	Vandana Sinha	Sahu Ram Swaroop Mahila Mahavidyalaya, Bareilly
65	Regular M.A. Fashion Designing	635	800	79.38	PASS	First	18164399	Archana Rani	Nareish Kumar	Kamlesh Rani	Sahu Ram Swaroop Mahila Mahavidyalaya A Bareilly



Medal No.	Category Class	Total Marks	Max. Marks	% age	Result	Division	Enrollment No.	Name Of Candidate	Father's Name	Mother's Name	College Name
66	Regular B.H.M.C.T.	5495	7600	72.30	PASS	First	19004182	Vaishnavi Mishra	Sanjeev Prakash Mishra	Nisha Mishra	Mahatma Jyotiba Phule Rohilkhand University Campus, Bareilly.
67	Regular M. Sc. Animal Science (Zoology)	2817	3600	78.25	PASS	First	18024327	Zoobia Fatima	Mohd Akram	Tabassum Parveen	Mahatma Jyotiba Phule Rohilkhand University Campus, Bareilly.
68	Regular M. Sc. Mathematics CAMPUS	2200	2400	91.67	PASS	First With Honours	17009614	Mahima Jaiswal	Prabhat Kumar Jaiswal	Bavita Jaiswal	Mahatma Jyotiba Phule Rohilkhand University Campus, Bareilly.
69	Regular M. Sc. Chemistry CAMPUS	2707	3500	83.06	PASS	First With Honours	21000002	Km. Sneha Maithil	Prem Pal Maithil	Meena Maithil	Mahatma Jyotiba Phule Rohilkhand University Campus, Bareilly.
70	Regular M. Sc. Physics CAMPUS	2989	3600	83.03	PASS	First With Honours	16113760	Chhatrapal Singh	Surendra Kumar	Usha Devi	Mahatma Jyotiba Phule Rohilkhand University Campus, Bareilly.
71	Regular M. Ed. - Campus	1552	2000	77.60	Pass	First	14116939	Meenu Singh	Harveer Singh	Kamlesh Singh	Faculty Of Education & Allied Sciences, University Campus, Bareilly.
72	Regular M. A. - Ancient History & Culture	1248	1600	78.00	PASS	First	18164230	Vipul Tiwari	Virendra Tiwari	Sangeeta Tiwari	Mahatma Jyotiba Phule Rohilkhand University Campus, Bareilly.
73	Regular M. A. - English CAMPUS	988	1300	76.00	PASS	First	18049500	Pankaj Pal	Chandra Pal Singh	Shridevi	Mahatma Jyotiba Phule Rohilkhand University Campus, Bareilly.
74	Regular M. A. - Regional Economics	1560	2000	78.00	PASS	First	18030113	Km. Lavanya Upadhyay	Arvind Upadhyay	Kalpana Upadhyay	Mahatma Jyotiba Phule Rohilkhand University Campus, Bareilly.
75	Regular M. B. A. General	797	10	79.70	PASS	First	18024240	Simran Saxena	Sushil Kumar Saxena	Poonam Saxena	Mahatma Jyotiba Phule Rohilkhand University Campus, Bareilly.
76	Regular M. B. A. Marketing	743	10	74.30	PASS	First	17150983	Priyanka Deval	Surendra Mohan	Soni Deval	Mahatma Jyotiba Phule Rohilkhand University Campus, Bareilly.
77	Regular B.D.S. FOURTH YEAR	2783	3600	77.31	PASS	First With Distinction	19164905	Vrinda Arora	Hemant Arora	Anjali Arora	Kothiwal Dental College & Research Centre, Moradabad
78	Regular M. Sc. Microbiology.	847	10	84.70	PASS	First With Honours	15047184	Yashni Krishna	Chhatrapal Singh	Meena Yadav	Mahatma Jyotiba Phule Rohilkhand University Campus, Bareilly.
79	Regular M. Sc. (Plant Science) Botany	851	10	85.10	PASS	First	15028809	Unnati Gangwar	Ram Prakash Gangwar	Luxmi Devi	Mahatma Jyotiba Phule Rohilkhand University Campus, Bareilly.

EVENTS ROUND THE YEAR



Meeting with Honourable Chief Minister Of Uttar Pradesh
Yogi Adityanath Ji
(at his office 05 Kalidas Marg, Lucknow)











ADMINISTRATION

Designation	Name	Phone No.
Vice Chancellor	Prof. Krishna Pal Singh	0581-2527282
Registrar	Shri Ajay Krishna yadav	0581-2520487
Finance Officer	Shri Kamlesh Shankwar	0581-2527273
Exam Controller	Shri Sanjeev Kumar	0581-2527263
A.R. Administration	Smt. Sunita Yadav	8077941607
D.R.	Shri Anand Kumar Maurya	9415682532
I/C Website	Shri Ravindra Kumar Gautam	7906201203
I/C Central Comp. Centre	Shri Ravindra Kumar Gautam	7906201203
Dean Student Welfare	Prof P. B. Singh	9458612146
Dean Academics	Prof S. K. Pandey	9412485450
Chief Proctor	Dr. A. K. Singh	9412148788
Chief Warden	Prof. J. N. Maurya	9897108929
Sports Secretary	Prof. Alok Srivastava	9760821347
Hon. Librarian	Dr. S.B. Lal	9412287816
Chief, Emp.&Info .Bureau	Prof. Trilochan Sharma	
Cultural Coordinator	Dr. Jyoti Pandey	9837503759
N.S.S. Coordinator	Dr. Sompal Singh	9411485252
Training & Placement Officer	Prof. Vinay Rishiwal	941214922
Administration, University Health Centre	Dr. Amit Kumar Verma	7017763889
ANTIRAGGING HELP LINE	-	0581-2520801

DEANS OF FACULTIES

SL No	Dean	Name of Dean's	Tenure
1	Dean Student Welfare	Prof. P.B. Singh	17-10-2020 onwards
2	Dean Academics	Prof. S.K. Pandey	17-10-2022 onwards
3	Faculty of Law	Dr. Amit Singh	18-02-2021 From 17-02-2024
4	Faculty of Humanities and Social Sciences	Prof. M.K. Singh	25-04-2021 From 24-04-2024
5	Faculty of Applied Sciences	Prof. Sanjay Garg	22-09-2021 From 21-09-2024
6	Faculty of Ayurveda & Unani	Prof. Dinesh Kumar Mourya	16-08-2021 From 15-08-2024
7	Faculty of Agriculture	Prof. Chaman Singh	28-10-2021 From 27-10-2024
8	Faculty of Engineering and Technology	Prof. Shobna Singh	14-09-2021 From 13-09-2025
9	Faculty of Education & Allied Sciences	Prof. Rajjan Kumar	09-02-2020 From 08-02-2023
10	Faculty of Science		
11	Faculty of Education	Prof. Archana Kumari	01-02-2023 From 31-01-2026
12	Faculty of Arts	Prof. Chandrakanta Singhal	01-07-2022 From 30-06-2025
13	Faculty of Commerce	Dr. Nishat Ulla Khan	01-07-2023 From 30-06-2026
14	Faculty of Management	Prof. Sanjay Mishra	24-08-2020 From 23-08-2023
15	Faculty of Medicine	Prof. N.C. Prajapati	03-04-2023 From 02-04-2026



DEAN STUDENTS WELFARE BOARD

Name	Faculty	Contact No
Dean Student Welfare		
Prof P. B. Singh	Business Administration	9458612146
Assistant Dean Students Welfare		
Prof. Vinay Rishiwal	CSIT	9412149229
Prof. Rakesh Kumar Maurya	EI	9412401695
Prof. Madan Lal	MATHEMATICS	9456207701
Dr. Ashok Kumar	LAW	9634226101
Dr. Jyoti Pandey	EDUCATION	9837503759
Dr. Pratibha Sagar	EDUCATION	9457012979
Dr. Atul Sarojwal	Electrical Engg.	9411698868
Dr. Pramendra Kumar	Chemistry	9412602921
Dr. Hema Verma	Hotel Management	9412401350
Dr. Ashwani Gupta	CSIT	9917642145
Dr. Sumit Srivastava	EC	8630274329
Dr. Lalit Kumar Pandey	Plant Science	8318246379
Dr. Lalit Kumar Pandey	Plant Science	8318246379

PROCTORIAL BOARD

Name	Faculty/Department	Contact No.
Chief Proctor		
Dr. A. K. Singh	Applied Philosophy	9412148788
Proctors		
Dr. Shashi Bhushan Tiwari	Pharmacy (IET)	9451325149
Dr. Vishal Saxena	Chemical Engineering (IET)	9412738873
Dr. Iram Naim	CSIT (IET)	9720108286
Dr. Atul Katiyar	EE (IET)	9759887799
Dr. Janak Kapoor	EC (IET)	9456469793
Dr. Manoj Kumar Singh	ME (IET)	9457113429
Dr. Ashish Jain	EI (IET)	7906934651
Dr. Madan Lal	Basic Science	9456207701
Dr. Ashutosh Priya	MBA/ Hotel Management	9897031328
Dr. Ashok Kumar Singh (Psychology)	MSW/Clinical Psychology/ MC&EJ/ PGDCA	9411469146
Dr. Neeraj Kumar	B.Ed./M.Ed./ Boys Hostel/Sports	9536950950
Dr. Rambabu Singh	Education Building/ Canteen/ Admin Building	8006777222
Dr. Vimal Kumar	Education Building/ Canteen/ Admin Building	8979734069
Dr. Meenakshi Dwivedi	Education/ Girls Hostel/ Campus Girls	7505188263
Dr. Lalit Pandey	Plant Science/Animal Science/ Boys Hostel	8318246379
Dr. Amit Singh	LAW/Adult Education/ Microbiology	9457960063



Name	Faculty/Department	Contact No.
Dr. Ruchi Dwivedi	Economics/English/ Campus Girls	7052727133
Dr. Pavan Kumar Singh	History	9451195178
Dr. Yatendra Kumar	Admin Building/ Univeristy Campus (IET)	9412510763

ANTI RAGGING COMMITTEE

Hon'ble Vice Chancellor, MJPRU, Bareilly	Chairman
DSW, MJPRU, Bareilly	Vice Chairman
City Magistrate, Bareilly	Apmentative of Civil Administration
S.P. Traffic, Bareilly	Representative of Police Administration
Prof. Sanjay Mishra, MBA	Representative of Faculty Member
Dr. IramNaim	Representative of Faculty Member
Smt. Sunita Yadav, Assistant Registrar	Representative of Non Teaching Staff
Shri Swatantra Kumar Reporter	Electronic Media
Shri Anil Kumar	Local Media
Shri Arvind Kumar Gupta	Parents' Representative
Smt. Ritu Tyagi	Parents' Representative
Shri Vishesh	Representative of Students (Senior)
Ms. Kriti Singh, B.Ed 1 Year	Representative of Students (Fresher)
Dr. Yatendra Kumar	Convener & Nodal Officer

LIST OF WARDENS

Hostel	Name of Warden	Phone No.
Chief Warden		
Prof. J.N.Maurya		9897108929
Warden		
P.G. Hostel	Prof. Trilochan Sharma	9411641616
Main Hostel	Dr. Ajeet Singh	8218923996
New Boys Hostel	Dr. O.P. Upadhayay	9411004431
B.D.A. Hostel	Dr. Rambabu Singh	8006777222
Shri Nanaji Deshmukh Hostel	Dr. Praveen Kumar Tiwari	9758255500
MaitrayeeMahila Hostel	Dr. Nivedita Srivastava	9415157863
Savitri B P Govt. Girls Hostel	Dr. Jyoti Pandey	9837503759
Laxmibai Kelkar Hostel	Dr. Meenakshi Dwivedi	7505188263
ManoramaMahila Hostel	Dr. Kshama Pandey	7906334727

**UNIVERSITY ASSOCIATION/UNION**

Teachers		
President	Prof. Yash pal Singh	
Vice President		
General Secretary	Dr. Prem Pal Singh	
Class III		
President	Shri Raj Bahadur Singh	9760417323
General Secretary	Shri Rampeet	9627252525
Vice President	Shri Gulafam Ali	8077722304
Class IV		
President	Shri Devendra Ram	9457664580
General Secretary	Shri Deepak Kanaujiya	9368776078
Vice President	Shri Narendar Kumar	9084386840



DEPARTMENT OF ANCIENT HISTORY AND CULTURE

- | | |
|---------------------------------|--|
| 1. Year of Establishment | : 1985 |
| 2. Name of Faculty | : Faculty of Advance Social Science |
| 3. Programmes Offered | : PG, Ph.D. |
| 4. Examination system | : Semester system |
| 5. Infrastructural Facilities : | |
| Library | : 01 |
| Internet facility | : YES |
| No. of classrooms | : 03 |
| No. of ICT enabled classrooms | : 01 |
| Student laboratories | : 01 (Numismatic lab) |
| Syndicate/board rooms | : 01 |
| Auditorium | : 01 |
| Any other | : Panchala Museum |
| 6. Research thrust areas | : Ancient History, Culture, Archaeology, Greek Studies, Religion and Philosophy, Art, Architecture and Iconography |
| 7. On-going projects | : Nil |
| 8. Other faculty achievements | : Nil |



- 9 Seminar,Conference : 10
10.Award/recognition : NIL
11.Publications :
a. journals : 09
b. books : Chapter in edited Books: 02
12.No. of Seats (PG/Ph.D.) : 44/13
13.Academic Fee (PG) : 2500/- per year
Academic Fee (Ph.D.) : 25000/- per year



Prof. S.B. Lal
Professor



Prof. VBS Yadav
Professor



Dr. Priya saxena
Associate Professor



Dr. PK Singh
Assistant Professor



Dr. Kamlesh



Dr. Nijanand Yadav





DEPARTMENT OF ANIMAL SCIENCE

1. Year of Establishment : 1985
2. Name of Faculty : Faculty of Applied Sciences
3. Programmes Offered : M.Sc., Ph.D.
4. Examination system : Semester system
5. Infrastructural Facilities :
 - Library : Yes
 - Internet facilities : Yes
 - Classroom with ICT facilities : 02
 - Students laboratories : 02
 - Research laboratories : 04
6. Research thrust areas : Earthworm ecology, Mammalian Endocrinology, Fish Pathology, Parasitology
7. On-going projects : Nil
8. Other faculty achievements : Nil
9. Seminar, Conference : Nil
10. Award/recognition : Nil
11. Publications : Paper 3, Books 2
12. No. of Seats (PG) : 33
13. Academic Fee (M.Sc.) : 4000/- per year



Prof. SM Singh
Professor



Prof. V. Tripathi
Professor



Dr. A. Trivedi
Assistant Professor



Dr. Abdul Wasi Khan



Mamta Gangwar



Dr. Pravin Kumar





DEPARTMENT OF APPLIED & REGIONAL ECONOMICS

1. Year of Establishment : 1985
2. Name of Faculty : Advance Social Sciences
3. Programmes Offered : MA, Ph.D.
4. Examination system : Semester system
5. Infrastructural Facilities :
 - Library : Departmental Library
 - Internet facility : Yes
 - No. of classrooms : 2
 - No. of ICT enabled classrooms : 2
 - Student laboratories : 1
 - Syndicate/board rooms : 1
 - Auditorium : 1
6. Research thrust areas : Development Economics, Microeconomics, Human Development, Entrepreneurship, and Higher Education.
7. On-going projects:
 - a. Dr. Ashutosh Priya "A Study of Rural Development through ASHA WORKERS with Special Reference to Bareilly District", Rs. 140,000, U.P. Government.



b. Dr. Ashutosh Priya "Evaluation of Socio-economic Impact of PM KISAN Samman Nidhi Yojana: A study of Bareilly, Badaun and Shahjahanpur districts of Uttar Pradesh", Rs. 14,00,000, ICSSR.

8. Other faculty achievements: 02

9. Seminar, Conference : 02

10. Award/recognition : 01

11. Publications :

a. Journals- 11

b. Books- 5

12. No. of Seats (PG) : 40

13. Academic Fee (MA) : As per the University Guidelines

Academic Fee (Ph.D.) : As per the University Guidelines



Prof. M.K. Singh



Prof. Ashutosh Priya



Prof. Bhoola Khan



Dr. Ajit Singh



Dr. Israr Khan



Dr. Ruchi Dwivedi



Dr. Janki



DEPARTMENT OF APPLIED MATHEMATICS

1. Year of Establishment	: 1995
2. Name of Faculty	: Engineering and Technology
3. Programmes Offered	: M.Sc., Ph.D.
4. Examination system	: Semester system
5. Infrastructural Facilities :	
(a) Library	: Yes
(b) Internet Facility	: Yes
(c) No. of classrooms	: 03
(d) No. of ICT enabled classrooms	: 02
(e) Student laboratories	: 01
(f) Syndicate/board rooms	: 00
(g) Auditorium	: 00
(h) Any other	: 00
6. Research thrust areas	: Magnetohydrodynamics, Bio-fluid Dynamics, Intelligent Control of Robotic Systems, Mathematical modeling.
7. On-going projects	: Nil
8. Other faculty achievements	: Nil



9. Seminar,Conference	: 10
10.Award/recognition	:NIL
11.Publications :	
a) Journals	: 11
b) Chapters in Edited Books	: 04
12.No. of Seats (PG/Ph.D.)	:50
13.Academic Fee (M.Sc.)	:16000/- per year



Prof. Naveen Kumar
Professor



Prof. Madan Lal
Professor



Dr. Ram Keval
Associate Professor



Miss Shivangi Verma



Miss Shristi Saxena



Mr. Dharam Veer



Mr. Haris A. Jubri



Mr Rishabh Pandey



DEPARTMENT OF BUSINESS ADMINISTRATION

1. Year of Establishment : 1986-87
2. Name of Faculty : Faculty of Management
3. Programmes Offered : MBA, MBA(part time), MBA(executive), BMS, Ph.D. , D.Litt.
4. Examination system : Semester system
5. Infrastructural Facilities :
 - Library : Yes
 - Internet facility : Yes
 - No. of classrooms : 09
 - No. of ICT enabled classrooms : 06
 - Student laboratories : 02
 - Syndicate/board rooms : 02
 - Auditorium : 01
 - Any other: Exam Hall : 01
6. Research thrust areas : Finance & Accounting, Human Resource, Marketing, Production & Operations, Information Technology, International Business, Corporate Social Responsibility
7. On-going projects:
 - a. Prof. Sanjay Mishra "Entrepreneurship Development Through Capacity Building And Experiential Learning Among Budding Professionals"Rs.3,10,000,Deptt. Of Higher Education, UP Govt.
 - b. Prof.TulikaSaxena,"Creation And Sustainable Development Of Start Up Hub In Rohilkhand



Region",Rs.2,00,000,Deptt. Of Higher Education, UP Govt.

c. Prof. Sanjay Mishra,"First Generation Higher Education Students Of Hospitality Management: How Do They Break The Intergenerational Cycle"Rs.1,19,000,Deptt. Of Higher Education, UP Govt.

8. Other faculty achievements	:05
9. Seminar,Conference	:12
10.Award/recognition	:Nil
11.Publications :	
a. journal	: 26
b. books	: 06
12.No. of Seats :	
MBA	: 66+66
MBA(part time)	: 33
MBA(executive)	: 33
BMS	: 66
Ph.D.	: As per the availability of seats under the supervisors
D.Litt	: As per the availability of seats under the supervisors
13.Academic Fee :	
MBA	: 50000/- per year
MBA(part time)	: 25000 /- per year
MBA(executive)	: 50000/- per year
BMS	: 50000/- per year
Ph.D.	: 25,000 Course WorkFee for General/OBC Caste Category 12,000 Course Work Fee for SC/ST Caste Category 10,000-Thesis Submission Fee
D.Litt	: As per the University Norms



Prof. Tulika Saxena



Prof. Sanjay Mishra



Prof. P B Singh



Mr. Alok Saxena



Dr. Saurabh Verma



Dr. Tirlochan Sharma



Prof. Rajkamal
Professor of Eminence



Prof. A K Sarkar
Professor of Eminence



Dr. Bhawana Saxena



Dr. Namrata Yadav Das



Dr. Manjula Singh



Mr. Rahul Kumar



Mr. Nanvnit Kumar



Miss Richa Singh



Miss Richa Singh

**DEPARTMENT OF APPLIED CHEMISTRY**

1. Year of Establishment	: 1995
2. Name of Faculty	: Faculty of Engineering & Technology
3. Programmes Offered	: B.tech (for chemistry subject), M.Sc.(chemistry), Ph.D.
4. Examination system	: Semester system
5. Infrastructural Facilities:	
Library	: Available
Internet facility	: Available
No. of classrooms	: 02
No. of ICT enabled classrooms	: 01
Student laboratories	: 03
Research Laboratories	: 05
Syndicate/board rooms	: Nil
Auditorium	: Nil
Any other	: Instrumentation Room
6. Research thrust areas:	Organic Chemistry, Medicinal Chemistry, Polymer Chemistry, Transition metal complexes
7. On-going projects	: Dr. Pramendra Kumar, "Designing of Bio-degradable Polymer films having Optimum Mechanical Properties for carry Bag Usage" UP state government under research and development scheme, 3.8 lac



8. Other faculty achievements:

9. Seminar,Conference:04

10.Award/recognition:

11.Publications:

a. Journals : 1 0

b. Books : 0 3

12.No. of Seats (B.Tech./PG/Ph.D.) : 60+6(EWS) in each branch (B.Tech. (for Chemistry Subjects) /30+3(EWS)/ as per UGC norms.

13.Academic Fee (B.Tech.) : 75000/- per annum

Academic Fee (M.Sc.) : 25000/- per annum

Academic Fee (Ph.D.) : As prescribed by university

**DEPARTMENT OF HOTEL MANAGEMENT & CATERING TECHNOLOGY**

- | | |
|--|--------------------------|
| 1. Year of Establishment | : 1996 |
| 2. Name of Faculty | : Faculty of Management |
| 3. Programmes Offered | : BHM& CT |
| 4. Examination system | : Semester system |
| 5. Infrastructural Facilities: | |
| Library | : Departmental Library |
| Internet facility | : Yes |
| No. of classrooms | : 03 |
| No. of ICT enabled classrooms | : 02 |
| Student laboratories | : 08 |
| 6. Research thrust areas | : Hospitality Management |
| 7. On-going projects | |
| a. Dr. Hema Verma "First-Generation Higher Education Students of Hospitality Management : How do they Break the Intergenerational Cycle"Rs.1,19,000,Department of Higher Education, UP Government (Research & Development Scheme). | |
| 8. Other faculty achievements | : 01 |
| 9. Seminar,Conference | : 02 |
| 10.Award/recognition | : Nil |



11. Publications:

a. Journals : 10

b. Books : 03

12. No. of Seats (B.Tech./PG/Ph.D.) : 60+6(EWS) in each branch (B.Tech. (for Chemistry Subjects) /30+3(EWS)/ as per UGC norms.

13. Academic Fee (B.Tech.) : 75000/- per annum

Academic Fee (M.Sc.) : 25000/- per annum

Academic Fee (Ph.D.) : As prescribed by university



Prof. Tulika Saxena



Mr. Deepak Singh Negi



Dr. Hema Verma



**DEPARTMENT OF HUMANITIES**

- | | |
|--|--|
| 1. Year of Establishment | : 1996 |
| 2. Name of Faculty | : Faculty of Applied Sciences |
| 3. Programmes Offered | : Certificate Courses (01 semester), Diploma Courses (02 semesters), Post-Graduation Courses (04 semesters), Ph.D. |
| 4. Examination system | : Semester system |
| 5. Infrastructural Facilities | : Well furnished & equipped Department |
| Seminar Hall | : 01 |
| Lecture Halls | : 02 |
| Conference Room | : 01 |
| Departmental Library | |
| Office | : 01 |
| Head's Room | : 01 |
| Faculty Rooms | : 05 |
| Language Laboratory | |
| Store Room | : 01 |
| Toilet Blocks | : 04 |
| 6. Research thrust areas: | |
| Demography/ Population Studies Women Studies Skill Development Socio-economic issues | |



7 On-going projects:

Impact of COVID-19 Pandemic on Social- Economic & Health Issues of the woman: A Study of Rural and Urban areas of Bareilly District of Uttar Pradesh

Centre of Excellence for Skill Development & Entrepreneurship

8. Other faculty achievements :

9. Seminar, Conference : 39

10. Award/recognition :

11. Publications : 06

12. No. of Seats (PG/Ph.D.):

UG : 40 seats in each course

PG : 10 seats in each course

Ph.D. : 06 seats

13. Academic Fee Structure-

Academic Fee (PG) : Rs.8,050/- (per year)

Academic Fee (Certificate Courses) : Rs.8,850/- (per semester)

Academic Fee (Diploma Courses) : Rs.8,850/- (per semester)



Dr. Anita Tyagi

*Associate Professor and
Head*



Krishna Ketan



Sinshupa



Parul Tiwari

**DEPARTMENT OF LAW**

1. Year of Establishment	: 1986
2. Name of Faculty	: Faculty of Legal Studies
3. Programmes Offered	: LL.M, PG Diploma ,Ph.D.
4. Examination system	: Semester system
5. Infrastructural Facilities :	
Library	: YES
Internet Facility	: YES
Number of classrooms	: 11
Number of ICT enabled Classrooms	: 03
Students Laboratories	: 01
Syndicate/Board rooms	: 01
Auditorium/Seminar Hall	: 01
Any Other	: Legal Aid Centre (01)
6. Research thrust areas	: Constitutional Law, Cyber Law, Human Rights Law, IPR, Family Law, Criminal Law, Corporate and Business Laws and Environmental Law.
7. On-going projects	: Nil
8. Other faculty achievements	: 01
9. Seminar,Conference	: Nil
10.Award/recognition	: Nil



11. Publications : a. Journals 17b. Books 02

12. No. of Seats:

LL.M (Regular)	: 33
LL.M (Cyber Law)	: 33
LL.M (Human Rights & Duties)	: 33
PG Diploma in Cyber Law & Cyber Forensics	: 22
PG Diploma in Human Rights & Duties	: 22
PG Diploma in Media Laws	: 22
PG Diplomacy in Legal and Paralegal Advocacy	: 22
Ph.D.	: As per the availability of seats under the supervisors

13. Academic Fee :

LL.M (Regular)	: 5000/- per year
LL.M (Cyber Law)	: 60000 /- per year
LL.M (Human Rights & Duties)	: 60000/- per year
PG Diploma in Cyber Law & Cyber Forensics	: 30000/- per year
PG Diploma in Human Rights & Duties	: 30000/- per year
PG Diploma in Media Laws	: 30000/- per year
PG Diplomacy in Legal and Paralegal Advocacy	: 30000/- per year
Ph.D	: 25000/- course work fee for General/OBC Caste Category 12000/- course work fee for SC/ST caste category 10000/- Thesis submission Fee



Dr. Amit Singh
Head and Associate Professor



Dr. Kamini Vishwakarma
Assistant Professor



Anushka Moolchandani



Dr. Laxmi Devi



Dr. Anu Sharma



Dr. Shahnaaj Akthar



Lakshlata Prajapati



Mr. P K Chauhan



Mr. Amit Kumar



Ms. Ravikar Yadav



Mr. Naimuddin



Nidhi Shankar



Preeti Verma



Priyadarshni Rawat





DEPARTMENT OF MICROBIOLOGY

1. Year of Establishment	: 1985
2. Name of Faculty	: Faculty of Science (M.Sc. Microbiology)
3. Programmes Offered	: M.Sc.(Microbiology)
4. Examination system	: Semester system
5. Infrastructural Facilities :	
Library	: Yes
Internet facility	: Yes
No. of classrooms	: 02
No. of ICT enabled classrooms	: NA
Student laboratories	: 04
Syndicate/board rooms	: NA
Auditorium	: 01
Any other	: Computer lab
6. Research thrust areas	: Bacteriology, Mycology, Immunology, Virology
7. On-going projects	: Nil
8. Other faculty achievements	: Nil
9. Seminar,Conference	: Nil
10. Award/recognition	: Nil
11. Publications	: 04 (Research Paper)



12. No. of Seats (M.Sc. Microbiology) : 38
13. Academic Fee (M.Sc. Ist year) : 46180/- per year
14. Academic Fee (M.Sc. IInd year) : 44180/- per year



Prof. Alok Srivastava
(Head)



Dr. Sanjay Patel



Dr. Charanjeet Kaur



Ms. Ayushi Sharma

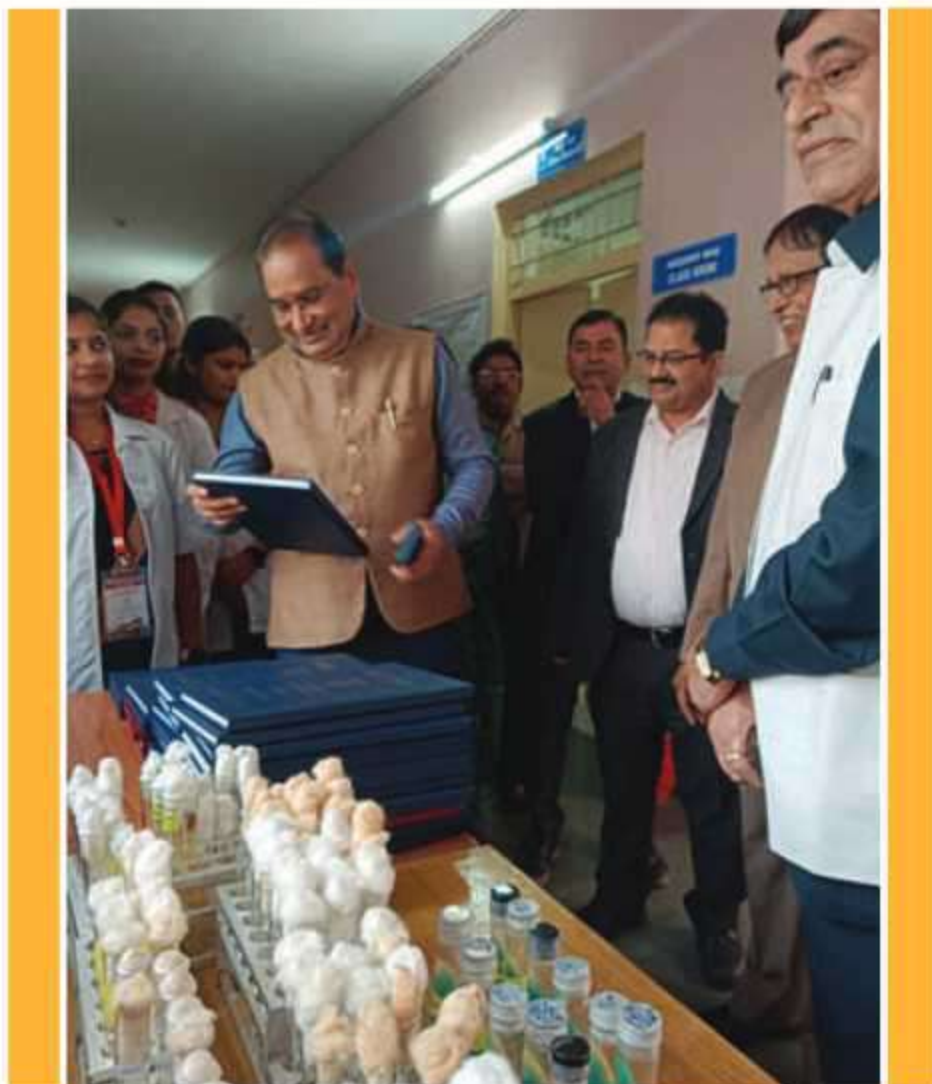



DEPARTMENT OF PHARMACY

1. Year of Establishment : 1996
2. Name of Faculty : Faculty of Engineering and Technology, MJP Rohilkhand University, Bareilly
3. Programmes Offered : B.Pharm, M.Pharm, Ph.D.
4. Examination system : Semester system
5. Infrastructural Facilities :
 - a. Library : 01
 - b. Internet facility : BSNL Broad band
 - c. No. of classrooms : 6
 - d. No. of ICT enabled classrooms : 3
 - e. Student laboratories : 12
 - f. Syndicate/board rooms : 1
 - g. Auditorium : 0
 - h. Any other : Animal House, Medicinal Garden
6. Research thrust areas :
 Dosage Form design, Drug Development and Pharmacological Evaluation, New Chemical Molecule synthesis and their biological evaluation, Antitubercular Drugs, Medical Artificial drugs and herbal formulation development, Essential oil & perfumery, Antimosquito Products



7. On-going projects:

- Dr. Amit Kr. Verma, "COVID-19 : Impact of COVID-19 on socio, economic and health issues of Women: A study of rural and urban area of Bareilly District of U.P" RS 5,00000, Research and Development Scheme , Govt of Uttar Pradesh.
- Dr. Amit Kr. Verma, "Synthesis, Characterization & Application of Inorganic Metal based Chromophoric Materials for DSSC" RS 5,00000, Research and Development Scheme , Govt of Uttar Pradesh.
- Dr. Amit Kr. Verma, "Formulation of novel polyherbal capsules for the treatment of Arthritis" RS 5,00000, IRG, MJPRU Bareilly Uttar Pradesh.

8. The faculty achievements :0

9. Seminar, Conference :16

10. Award/recognition :04

Outstanding teacher Award 2023 to Dr. Amit Kumar Verma

Best Research Award- (TEA- 2023) to Mr. Vimal Kumar Singh

Teaching Excellence Award 2023 to Mr. Lakshyaveer Singh

Teaching Excellence Award 2023 (International) to Dr. Kaushal Kumar

11. Publications :

a. Journals : 43

b. Books : 05

12. No. of Seats (UG/PG/Ph.D.) : 66/30/24+4 intake in 2022

13. Academic Fee (B.Pharm) : 75,000/- per year

14. Academic Fee (M.Pharm) : 1,00,000/- per year



Dr. Sobhna Singh



Dr. Kamal Kishore



Dr. Shiv Dev Singh



Dr. Shashi Bhooshan
Tiwari



Dr. S. Ramasamy



Dr. Amit Kumar
Verma



Dr. Saurabh Mishra



Dr. Kaushal Kumar



**Mr. Lakshya Veer
Singh**



**Mr. Vimal Kumar
Singh**



Mr. Pankaj Kumar



Mrs. Ragini Singh



Mr. Himanshu Gupta



Mr. Zafar Akbar



Ms. Surabhi Pal



Mr. Prashant Kumar



Dr. Neetika Mishra



**Mr. Priyesh Kumar
Singh**



**Mr. Hemendra Ku-
mar**



Ms. Somya Saxena



Mr. Mohd. Arif



**Mr. Lalit Mohan
Pathak**

**DEPARTMENT OF APPLIED PHYSICS**

- | | |
|--|--|
| 1. Year of Establishment | : 2004 |
| 2. Name of Faculty | : Faculty of Engineering and Technology |
| 3. Programmes Offered | : M.Sc., Ph.D. |
| 4. Examination system | : Semester system |
| 5. Infrastructural Facilities : | |
| a. Library | : Departmental Library (424 Books) |
| b. Internet facility | : No |
| c. No. of classrooms | : 03 |
| d. No. of ICT enabled classrooms | : Nil |
| e. Student laboratories | : 03 Labs, 02 Dark Rooms, 04 Research Labs |
| f. Syndicate/board rooms | : 01 (Head Room) |
| g. Auditorium | : Nil |
| 6. Research thrust areas : | |
| Nano Structured based two Dimensional Materials, Topological Insulators, Thermoelectric Gas Sensors, Vibrational Spectroscopy, and Experimental High Energy Physics. | |
| 7. On-going projects | : Nil |
| 8. Other faculty achievements | : Nil |
| 9. Seminar,Conference | : 01 |
| 10. Award/recognition | : Nil |



11. Publications	: 16
12. No. of Seats (PG/Ph.D.)	: 33/24
13. Academic Fee (M.Sc.)	: 25000/- per year



Dr. Sudhir Kumar
Professor



Dr. Archana Gupta
Professor and Head



Dr. M. Saleem Khan I
Professor



Dr. Abid Husain



Dr. Anil Kumar



Dr. Soni Sharma



Mr. Gaurav Saxena

**DEPARTMENT OF PLANT SCIENCE**

1. Year of Establishment : 1985
2. Name of Faculty : Faculty of Applied Sciences
3. Programmes Offered : M.Sc.(Plant science) ,Ph.D.
4. Examination system : All Semester system
5. Infrastructural Facilities :

Library	: Yes
Internet facility	: yes
No. of classrooms	: 04
No. of ICT enabled classrooms	: 01
Student laboratories	: 04
Syndicate/board rooms	: 01
Auditorium	: 01
6. Research thrust areas :Bioremediation, Signal Transduction, Genomics, Biomonitoring.
7. On-going projects:
 - a. Prof Sanjay K. Garg, "Development of strategies for Arsenic and other heavy metals phytoremediation", Rs 3.0 Lac for IInd year,Center of Excellence, UP
 - b. Prof Sanjay K. Garg,"To Establish and cultivation of Eurylae ferox Salisb (Makhana) in Bareilly",Rs. 250000/ for 1st year,Higher Education U.P. Govt.
 - c. Prof. J.N. Maurya "Influence of exogenous plant growth regulators on growth and antioxidant defense system of Stevia (Stevia rebuliana grown under sewage water irrigation)"Rs. 250000/ for 1st year,Higher Education U.P. Govt.



d.Prof . Alok Srivastava,"Bacteria Mediated bioremediation of heavy metals"Rs. 250000/ for 1st year ,Higher Education, UP Govt.

e.Dr. Lalit Kumar Pandey "Exploration newer diatoms metrics for assessing the integrity the of fluvial ecosystem" Rs. 1872000,SERB.DST Govt.Of India

8. Other faculty achievements:Dronacharya award to Prof. Alok Srivastava, Dr. Pankaj Kumar Arora listed in Top 2% of Scientists in Stanford University Ranking list

9. Seminar,Conference	: 03
10.Award/recognition	: Nil
11.Publications	: 10
12.No. of Seats (PG/Ph.D.)	: 33/48
13.Academic Fee (M.Sc.)	: 4800/- per years
14.Academic Fee (Ph.D.)	: 1200/- per year



Prof. Alok Srivastava
Professor & Head



Prof. SK Garg
Professor



Prof. JN Maurya
Professor



Prof. Upendra Kuma
Professor



Vijay Kumar Singhal
Associate Professor



Dr. Pankaj K. Arora
Associate Professor



Dr. Lalit K Pandey
Assistant Professor



Professor of Eminence





DEPARTMENT OF COMPUTER SCIENCE AND INFORMATION TECHNOLOGY

1. Name of Department : Computer Science and Information Technology
2. Year of establishment : 1995
2. Name of Faculty : Faculty of Engineering and Technology
3. Programs Offered : B.Tech/ MCA/ M.Tech+Ph.D./ Ph.D
4. Examination System : Semester
5. Infrastructural facilities
 - (a) Library : YES
 - (b) Internet Facility : YES (1 GBPS BSNL Leased Line)
 - (c) Number of classrooms : 06
 - (d) Number of ICT enabled Classrooms : 06
 - (e) Students Laboratories : 07
 - (f) Syndicate/Board rooms : 01
 - (g) Auditorium : 00
 - (h) Any Other : 02(Seminar Room) +01 Central Computer Centre
6. Research thrust areas:
Artificial Intelligence, Machine Learning, IoT, VANET, WSN, ITS, Blockchain, NLP, Image Processing, Software Engineering, Data Science
7. Ongoing projects:

Name of faculty	Agency	Grant [RS.]	Project title
Prof. Vinay Rishiwal	Council of Science & Technology, U.P.	9.92 Lakh	Smart Organic Agriculture (SOA): Modeling of Artificial Intelligence based IoT framework for Crop Recommendation & Supply Chain Management using Blockchain



Prof. Vinay Rishiwal	GEH Research	5 Lakh	A Crop Recommendation & Supply Chain Management System using IoT and Block Chain
Prof. Vinay Rishiwal	U.P. Govt. Higher Education Dept.	5 Lakh	IoT Enabled Early Fire Prevention and Detection in Disaster Management
Prof. S. S. Bedi	Research and Development Scheme, Government of U.P.	5 Lakh	Artificial Intelligence Enabled GPS based On-Call Veterinary Services System
Dr. Brajesh Kumar	DST-SERB	29.91 Lakh	HylmC: A python-based software package for hyperspectral image classification using deep learning frameworks
Dr. Brajesh Kumar	U.P. Govt. Higher Education Dept.	21 Lakh	Atal Centre for artificial Intelligence
Dr. Brajesh Kumar	U.P. Govt. Higher Education Dept.	6 Lakh	Crop Health Monitoring Using Machine Learning
Dr. Anil Kumar Bisht Prof. S. S. Bedi	Innovative Research Grant (IRG) Scheme, Directorate of Research, MJP Rohilkhand University	5 Lakh	Development of Air-Quality Prediction Model Based on Different Machine Learning Techniques
Dr. Iram Naim Prof. S.S.Bedi	Innovative Research Grant, MJP Rohilkhand University, Bareilly	5 Lakh	Development of Machine Learning Techniques for Based Model for NEP to identify Patterns of vocational/ minor course in Higher Education

8. Seminar, Conference	: 19
9. Award/ Recognition	: 14
10. Patents:	: 09
11. Research Centre with Govt. Recognition	: 01
12. Publication	: Journals=31, Books=06
13. No. of seats (B.Tech/ MCA/ M.Tech+Ph.D./ Ph.D)	: 66/33/15/As per availability
14. Academic Fee	
B.Tech	: 75,150/-
MCA	: 45,450/-
M.Tech+Ph.D.	: 1,00,000
Ph.D (Regular/ Part Time)	: 25, 000/ 1,00,000



Prof. Vinay Rishiwal
Head Professor



Prof. Ravindra Singh
Professor



Prof. S.S. Bedi
Professor



Dr. Brajesh Kumar
Associate Professor



Dr. Akhtar Hussain
Associate Professor



Mr. B.R. Ambedkar
Assistant Professor



Dr. Anil Kumar Bhist
Assistant Professor



Mr. Ashwani Gupta
Assistant Professor



Mr. Pankaj
Assistant Professor



Dr. Imran Naim
Assistant Professor



Mrs. Pooja Yadav
Assistant Professor



Dr. Preeti Yadav
Assistant Professor



Mr. Sushil Gangwar



Mr. Vinay Maurya



Miss. Deepika Yadav



**Mr. Ashutosh
Shankhdhar**



**Mr. Prabhat Kumar
Pal**



Mrs. Nisha Singh



Ms. Sumi Mukherjee



DEPARTMENT OF CHEMICAL ENGINEERING

1. Name of Department	: Department of Chemical Engineering
2. Year of establishment	: 1998
2. Name of Faculty	: Faculty of Engineering and Technology
3. Programs Offered	: B.Tech
4. Examination System	: Semester
5. Infrastructural facilities	
Library : Yes(one)	
Internet facility	: Yes
No. of classrooms	: 04
No. of ICT enabled classrooms	: one, smart class with ICT
Student laboratories	: 09
Syndicate/board rooms	: NA
Auditorium	: NA
Any other	: GCR (Girls Common Room), Museum
6. Research thrust areas	: Environmental Engineering
7. Ongoing projects	: NIL
8. Seminar, Conference	: 04
9. Award/ Recognition	: ----
10. Patents:	: 02



11. Research Centre with Govt. Recognition	: ----
12. Publication	: Journals=03, Books=03
13. No. of seats (B.Tech)	: 42
14. Academic Fee (B.Tech)	: 75,150/-



Dr M S Karuna
Assistant Professor



Ms. Afreen Nishat



Dr. Harish Kumar



DEPARTMENT OF ELECTRONICS AND INSTRUMENTATION ENGINEERING

1. Name of Department : Electronics and Instrumentation Engineering
2. Year of establishment : 1995
2. Name of Faculty : Faculty of Engineering and Technology
3. Programs Offered : B.Tech/ M.Tech+Ph.D./ Ph.D
4. Examination System : Semester
5. Infrastructural facilities
 - Library : 937 Books (Department Library)
 - Internet facility : Yes (fully wi-fi department)
 - No. of classrooms : 04
 - No. of ICT enabled classrooms : 01
 - Student laboratories : 16
 - Syndicate/board rooms-01 (Departmental Library)
 - Auditorium : 0
 - Any other : No Please
6. Research thrust areas:
 - Instrumentation and Control
 - Microwave
 - Transducers and Sensors
 - Microprocessor and Embedded System



Nano Electronics
Graphene& CNT based VLSI Interconnects
Nonlinear Control
Robotics and Automation
Mid Infrared Semiconductor Devices,
WSN

7. Ongoing projects	: NIL
8. Seminar, Conference	: ----
9. Award/ Recognition	: ----
10. Patents:	: ----
11. Research Centre with Govt. Recognition	: ----
12. Publication	: Journals=05, Books=03
13. No. of seats (B.Tech/ M.Tech+Ph.D./ Ph.D)	: 66/20/As per availability
14. Academic Fee	
B.Tech	: 67,500/-
M.Tech+Ph.D.	: 1,00,000/- during M.Tech.
Ph.D (Regular/ Part Time)	: As per Ph.D. ordinance



Dr. Sanjeev Tyagi
(Professor and Head)



Prof. Yograj Daksh
Professor



Prof. Anil Kumar Singh
(Professor)



Prof. Rakesh Kumar Maurya
(Professor)



Yatendra Kumar Singh
(Professor)



Dr. Reena Pant
(Associate Professor)



Dr. Ashish Jain
(Associate Professor)



Dr. Deepak Ganagwar
(Associate Professor)



Dr. Mukul Kumar Gupta
(Associate Professor)



Dr. Ajay Yadav
(Assistant Professor)



DEPARTMENT OF ELECTRONICS AND INSTRUMENTATION ENGINEERING

1. Name of Department : Electronics and Communication Engineering
2. Year of establishment : 1995
2. Name of Faculty : Faculty of Engineering and Technology
3. Programs Offered : B.Tech/ M.Tech+Ph.D./ Ph.D
4. Examination System : Semester
5. Infrastructural facilities
 - Library : 1
 - Internet facility : LAN
 - No. of classrooms : 6
 - No. of ICT enabled classrooms : 1
 - Student laboratories : 10
 - Syndicate/board rooms :
 - Auditorium : 1
 - Any other : 2 computer Centre
6. Research thrust areas:
Antenna Design, DIP & AI, Control systems, Wireless Communication, VLSI Design
7. Ongoing projects:

Name of faculty	Agency	Grant [RS.]	Project title
Dr. Hari Kumar Singh	Science and Engineering Research Board, New Delhi	30.00 Lakhs (3-Year)	Monitoring of Sustainable Agriculture of Small Farms Using Image Processing Integrating with Sensor Antenna and Machine Learning for Improving Socio Economic Status of Farmers. File No: SUR/2022/000940



8. Seminar, Conference	: ----
9. Award/ Recognition	: ----
10. Patents	: 10
11. Publication	: Journals=21, Books=08
12. No. of seats (B.Tech/ M.Tech+Ph.D./ Ph.D)	: 66/20/As per availability
13. Academic Fee	
B.Tech	: 75,000/-
M.Tech+Ph.D.	: 50,000 per semester
Ph.D	: 25, 000/- (course work)



Dr. S.K. Tomar
Professor



Dr. Manish Rai
Professor



Dr. Hari Kumar Singh
Associate Professor



Dr. Chhavi Sharmar
Assistant Professor



Inderpreet Kaur
Assistant Professor



Dr. Sumit Srivastava
Assistant Professor



Dr. Janak Kapoor
Assistant Professor



Mr. Mohit Kumar



Dr. Saurabh Pathak



Mr. Varun Pratap Singh



DEPARTMENT OF ELECTRICAL ENGINEERING

1. Name of Department : Department of Electrical Engineering
2. Year of establishment : 1996
2. Name of Faculty : Faculty of Engineering and Technology
3. Programs Offered : B.Tech/ Ph.D
4. Examination System (B.Tech/ Ph.D) : Semester System
5. Infrastructural facilities
 - Library : Yes (800 books)
 - Internet facility : Yes (200Mbps AIRTEL)
 - No. of classrooms : 05
 - No. of ICT enabled classrooms : 05
 - Student laboratories : 06
 - Syndicate/board rooms : 01
 - Auditorium : -
 - Any other : 01 Smart Room, Computer Lab
State of Art Hardware/Software
Typhoon Hill, DSpace, Electrical Vehicle Charging Station

6. Research thrust areas:

S. No.	Faculty	Research thrust areas
1.	Dr. DD Sharma	Electric Vehicle, Robotics, Micro grid
2.	Mr. M.A Ansari	Renewable Energy, Microgrids, Insulation Studies in Transformers.
3.	Dr. Atul Sarojwal	Anti-collision System, Robotics , IOT , Solar system
4.	Mr. Atul Katiyar	Adaptive Control & Adaptive observers
5.	Mr. Ashish Kumar Sankhwar	Microgrid, Energy management, SHEMS



6. Ongoing projects

Name of faculty	Agency	Grant [RS.]	Project title
Dr. Atul Sarojwal	MJPRU (IRG)	5 Lakh	Drone & IOT Based output monitoring System and maintenance of rooftop and Isolated Ground Solar Panels
Dr. Desh Deepak Sharma Dr. Atul Sarojwal	Council of Science and Technology, U.P.	14.58 Lakh	Development of an artificial intelligent based asset inspection system for the Energy Industries with scouting drones

8. Seminar, Conference : 05

9. Award/ Recognition

S. No.	Faculty	Awards/achievements
1.	Dr. Atul Sarojwal	(01) Excellence in academics award, Aug 2022
2.	Mr. Atul Katiyar	(01) Excellence in academics award, Aug 2022
3.	Mr. Ashish Kumar Sankhwar	(01) Excellence in academics award, Aug 2022

10. Patents : 08

11. Publication : Journals=12, Books=04

12. No. of seats (B.Tech/ / Ph.D) : 66/As per availability

13. Academic Fee

B.Tech : 75,100/-/-

Ph.D (Regular/ Part Time) : 25, 500/-



Dr. Desh Deepak Sharma
(Associate Professor & Head)



Mr. Sanjay Singh
(Assistant Professor)



Mr. M. A. Ansari
(Assistant Professor)



Mr. A. R. Ansari
(Assistant Professor)



Dr. Atul Sarojwal
(Assistant Professor)



Mr. Ashish Sankhwar
(Assistant Professor)



Mr. Atul Katiyar
(Assistant Professor)



Mrs. Akriti Garg



Mr. Ramji Prasad



Mr. Mukul Kumar Singh



Dr. Pranjal Saxena



Mr. Akhilesh Kumar



DEPARTMENT OF MECHANICAL ENGINEERING

1. Name of Department	: Mechanical Engineering
2. Year of establishment	: 1996
2. Name of Faculty	: Faculty of Engineering and Technology
3. Programs Offered	: B.Tech/ M.Tech./ Ph.D
4. Examination System	: Semester
5. Infrastructural facilities	
Library	: Yes
Internet facility	: Yes
No. of classrooms	: 06
No. of ICT enabled classrooms	: 06
Student laboratories	: 15
Syndicate/Board Rooms	: 01
Auditorium:	
Any other	: 01 Seminar Hall, 01 Drawing Hall, 01 Meeting Room, 01 Common Computer Lab
6. Research thrust areas	: Thermal Engineering, Manufacturing Technology & Industrial Engineering



7. Ongoing projects:

Name of faculty	Agency	Grant [RS.]	Project title
Dr. T.U.Siddiqui (Completed)	Higher Education Department, Government of U.P.	5 Lakh	Environmental friendly machining Ti-6 Al-4V aerospace alloy using vegetable oil based nano lubrication.
Dr. M. K. Singh (On-going)	Science and Engineering Research Board, New Delhi	27.02 Lakhs	Monitoring of sustainable agriculture of small farms wielding Image processing integrating with Sensor Antenna and Machine learning for improving socio- economic status of farmers.

8. Seminar, Conference	: 09
9. Award/ Recognition	: 03
10. Patents:	: 02
11. Research Centre with Govt. Recognition	: ----
12. Publication	: Journals=07, Books=02
13. No. of seats (B.Tech/ M.Tech/ Ph.D)	: 60/0/9
14. Academic Fee	
B.Tech	: 75,150/-
M.Tech	: ----
Ph.D.	: 25,000/-



Dr. Manoj Kumar Singh
(Associate Professor & Head)



Dr. O.P. Upadhyay
(Associate Professor)



Dr. Vishal Saxena
(Assistant Professor)



Dr. S.K. Chaurasia
(Assistant Professor)



Dr. T.U. Siddiqui
(Assistant Professor)



Mr. Aditya Prakash



Mr. Ankit Varshney



**Ms. Farkhunda
Rehman**



**Mr. Munendra Pal
Singh**



Mr. Ranjit Singh



Mr. Tarun Bhatt



Mr. Manoj Sagar



DEPARTMENT OF APPLIED PHILOSOPHY

1. Name of Department	: Department of Applied Philosophy
2. Year of establishment	: 1995
3. Name of Faculty	: Faculty of Education and Allied Sciences
4. Programs Offered	: MA Philosophy, PG Diploma in Yoga Vigyan and Ph.D.
5. Examination System	: Semester
6. Infrastructural facilities	
Librar	: 01(Faculty Library)
No. of classrooms	: 01
Student laboratories	: Sports Complex for Yoga Practical
Syndicate/board rooms	: Faculty Committee Room
Auditorium	: University Auditorium
7. Research thrust areas	: Indian Philosophy & Religion, Applied Philosophy
8. Ongoing projects	: ----
9. Seminar, Conference	: 02
10. Award/ Recognition	: ----
11. Publication	: 05
12. Program Organized	: 01
13. No. of seats	
(MA Philosophy/ PG Diploma/ Ph.D.)	: 40/30/As per MJPRU DOR rules



14. Academic Fee

MA 1st year (Psychology)	: 8,350/-
MA 2nd year (Psychology)	: 7,550/-
PG Diploma in Yoga Vigyan	: 20,050/-
Ph.D.	: As per MJPRU DOR rules



Prof. Rajjan Kumar
(Professor & Dean)

DEPARTMENT OF APPLIED AND CLINICAL PSYCHOLOGY

1. Name of Department	: Department of Applied and Clinical Psychology
2. Year of establishment	: 1995
3. Name of Faculty	: Faculty of Education and Allied Sciences
4. Programs Offered	: MA Psychology
5. Examination System	: Annual
6. Infrastructural facilities	
Librar	: 01(Faculty Library)
Internet facility	: No
No. of classrooms	: 02
No. of ICT enabled classrooms	: No
Student laboratories	: Psychological lab
Syndicate/board rooms	: Faculty Committee Room
Auditorium	: University Auditorium
7. Research thrust areas	: Cognitive Psychology
8. Ongoing projects	: ----
9. Seminar, Conference	: ----
10. Award/ Recognition	: ----
11. Publication	: ----
12. No. of seats	: 40
13. Academic Fee	
MA 1 st year (Psychology)	: 16,850/-
MA 2 nd year (Psychology)	: 16,050/-



DEPARTMENT OF APPLIED SOCIAL SCIENCE (M.S.W.)

1. Name of Department	: Department of Applied Social Science (M.S.W.)
2. Year of establishment	: 1995
3. Name of Faculty	: Faculty of Education & Allied Sciences
4. Programs Offered	: MSW
5. Examination System	: Semester
6. Infrastructural facilities	
Library: 01(Faculty Library)	
Internet facility	: No
No. of classrooms	: 02
No. of ICT enabled classrooms	: No
Student laboratories	: Sports Complex for Yoga Practical
Syndicate/board rooms	: Faculty Committee Room
Auditorium	: University Auditorium
7. Research thrust areas	: MSW
8. Ongoing projects	: ---
9. Seminar, Conference	: 02
10. Award/ Recognition	: ---
11. Publication	: 02



12. No. of seats	: 40
13. Academic Fee	
MSW I	: 16850/-
MSW II	: 16050/-



Dr. Afsana
(Professor on Leave)



Dr. Raffan Ali



Dr. Tehjeeb Alam



Dr. Nivedita



DEPARTMENT OF APPLIED ENGLISH

1. Name of Department	: Department of Applied English
2. Year of establishment	: 1998
3. Name of Faculty	: Faculty of Education and Allied Sciences
4. Programs Offered	: MA, Ph.D.
5. Examination System	: Semester
6. Infrastructural facilities	
Library	: Yes (Departmental Library)
Internet facility	: No
No. of classrooms	: 02
No. of ICT enabled classrooms	: 01
Student laboratories	: No
Syndicate/board rooms	: 01
Auditorium	: No
7. Research thrust areas	: English Literature, Literary Criticism, Literary Theory, Cultural Studies, Diaspora Literature
8. Ongoing projects	: ---
9. Seminar, Conference	: International 03, National 10, Session Chaired 12
10. Award/ Recognition	: ---



11. Publication	: 08
12. No. of seats (MA/Ph.D.)	: 44/As per norms
13. Academic Fee	
MA	: 8350/-
Ph.D.	: As per norms



Prof. Sumitra Kukreti



Dr. Shiv Singh



Ms. Samiksha Dixit



Mr. Sonu



DEPARTMENT OF ADULT, CONTINUING EDUCATION AND EXTENSION

1. Name of Department	: Department of Adult, Continuing Education & Extension
2. Year of establishment	: 1985
2. Name of Faculty	: Faculty of Advance Social Sciences
3. Programs Offered	: P.G. Diploma in Entrepreneurship Development P.G. Diploma in Women Empowerment and Development
4. Examination System	: Semester
5. Infrastructural facilities	
Library	: Yes (1) 1016 Books
Internet Facility	: Yes
Number of Class Rooms	: 03
No. of ICT enabled class rooms	: 00
Students Laboratories	: 00
Research Laboratories	: 01
Syndicate/board Rooms	: 01
Auditorium	: 01
6. Research thrust areas:	
Entrepreneurship Development, Women Entrepreneurship and Development, Rural Development, Human Development, Female and Child labour, Women Health & Education Etc.	



7. Ongoing projects	: ---
8. Seminar, Conference	: 1
9. Award/ Recognition	: ---
10. Patents	: ---
11. Research Centre with Govt. Recognition	: ---
12. Publication	: Journals=02, Books=00
13. No. of seats	
P.G Diploma in Entrepreneurship Development	: 40
P.G Diploma in Women Empowerment and Development	: 40
14. Academic Fee	
P.G Diploma in Entrepreneurship Development	: 8000/- (per year)
P.G Diploma in Women Empowerment and Development	: 8000/- (per year)



Prof. M K Singh (Dean)
Professor



DEPARTMENT OF MECHANICAL ENGINEERING

- | | |
|--|--|
| 1. Name of Department | : Department of B.Ed. and M.Ed. |
| 2. Year of establishment | : 1986 |
| 3. Name of Faculty | : Faculty of Education and Allied Sciences |
| 4. Programs Offered | : B.Ed. (2 years), M.Ed. (2 years) & Ph.D. |
| 5. Examination System | : UG-Annual & PG-Sem |
| 6. Infrastructural facilities | |
| (a) Library | : Yes |
| (b) Internet Facility | : Yes |
| (c) Number of class rooms | : 06 |
| (d) Number of ICT enabled classrooms | : 03 |
| (e) Students laboratories | : 06 |
| 1. Curriculum Laboratory | |
| 2. Art & Craft Laboratory | |
| 3. Physical Education & Yoga Laboratory | |
| 4. ICT Resource Centre | |
| 5. Media Centre (EEL- Electronic Education Laboratory) | |
| 6. Psychology Lab | |
| (f) Syndicate/ Board rooms | : 01 |
| (g) Auditorium | : 01 |



7. Research thrust areas

ICT & Innovation

Special & Inclusive Education

Philosophical Research

Psychological Research

Historical Research

Curriculum Development & Evaluation

Primary Education, Secondary Education, Higher Education & Teacher Education

Vocational Education

Environmental Education

Guidance and Counseling

Value Education

8. Ongoing projects

Name of faculty	Agency	Grant [RS.]	Project title
Dr. Meenakshi Dwivedi Dr. Rambabu Singh	ICSSR, New Delhi	5,50,000	Impact of 'Teaching-Innovate'- A Capacity Building Program for Online Teaching on Teaching Competencies in context of Pedagogical and Technological Roles of Secondary School Teachers: A Study in the Light of NEP-2020
Dr. Meenakshi Dwivedi Dr. Rambabu Singh	ICHR, New Delhi	4,50,000	The Ancient Indian Mathematics Education in the context of 'Sulba-Sutra': A Qualitative Study
Dr. Meenakshi Dwivedi Dr. Rambabu Singh	ICPR, New Delhi	2,00,000	An Analytical Study of NEP 2020 in the Philosophical Contemplation Perspective of Balasaheb Deoras Ji and Prof. Rajendra Singh Ji (Rajju Bhaiya)
Dr. Meenakshi Dwivedi Dr. Rambabu Singh	Research & Development, UP Government	4,19,000	Mathematical Self-efficacy and Anxiety in Basic School Students: An Assessment study of UP governments' Mission Prerna- The Fundamental Literacy and Numeracy Program.
Dr. Rambabu Singh Dr. Meenakshi Dwivedi	ICSSR, New Delhi	4,50,000	Empowering Women Entrepreneurs: Assessing the Impact of Atal Incubation Centres (AICs) Under the Atal Innovation Mission
Dr. Kshama Pandey Dr. Neeraj Kumar	ICSSR, New Delhi	7,50,000	A Study of Digital Competencies and Innovation among Teachers at the Tertiary level with reference to Digital Divide
Dr. Kirti Prajapati	ICSSR, New Delhi	14,00,000	Evaluation of Socio-Economic Impact of PM Kisan Samman Nidhi Yojna: A Study of Bareilly, Badaun and Shahjahanpur District of Uttar Pradesh.
Dr. Paveen Kumar Tiwari	ICHR, New Delhi	2,00,000	भारतीय शिक्षा के संदर्भ में राजा राम मोहन राय के विचारों से सम्बन्धित दस्तावेजों का आलोचनात्मक अध्ययन



9. Seminar, Conference	: 72
10. Award/ Recognition	
(a) Dr. PratibhaSagar- Guru Dronacharya Award 2023	
(b) Vimal Kumar- National Builder Award 2023	
(c) Prof. Yashpal Singh, Dr. A.P.J. Abdul Kalam Award 2023	
(d) Prof. Yashpal Singh, Best as Professor and Socialist.	
11. Publication	: 95
12. No. of seats (B.Ed./M.Ed./Ph.D.)	: 110/55/35
13. Academic Fee (B.Ed./M.Ed.)	
1st year	: 30,000/-
2nd year	: 17,560/-
Academic Fee (Ph.D.)	: As per the rules of DOR



DIRECTORATE OF RESEARCH (DOR)

INTRODUCTION

The Directorate of Research (DoR) was established by the Executive Council in its meeting dated 8 December 2020 to create an enabling environment in the university and its affiliated colleges to foster a research culture. It is the vision of our present Vice-Chancellor, Prof. K. P. Singh, to provide an efficient and effective support system to facilitate faculty members and researchers in their research activities and timely completion of their research degree or externally funded research/consultancy projects. The Directorate of Research (DoR) has started its work from the Nehru Kendra building of the university. Its various sections, like the Scholarship division, ShodhGanga division, Research Project division, and Ph. D. division, provide world-class facilities for its stakeholders.

OBJECTIVE

- To create an enabling environment in the university and its affiliated colleges to foster a healthy research culture. To provide an efficient and effective support system to facilitate faculty members and researchers in their research activities and timely completion of their research degree or externally funded research/consultancy projects.
- To motivate researchers to do publication of their research output in quality journals indexed in Scopus/SCIE with good impact factor (IF provided by Web of Science/Clarivate Analytics). To create an environment for undertaking multidisciplinary and transdisciplinary research with the potential for commercialization.
- To guide faculty members and research students in funding opportunities for their research work from various government agencies and industries. To ensure the compliance of all researchers to the research quality assurance framework, the research code, and all the applicable rules and regulations as per the university, UGC, state government, and university research ordinance.

OFFICE BEARERS

(a)	Prof. Sudhir Kumar	Director
(b)	Prof. Bhola Khan	Additional Director

(c)	Prof. Upendra Kumar	Additional Director
(d)	Dr. Brajesh Kumar	Asso. Director
(e)	Dr. Gaurav Rao	Asso. Director
(f)	Dr. Lalit Kumar Pandey	Asst. Director
(g)	Dr. Bishun Kumar	Asst. Director
(h)	Dr. Chhavi Sharma	Asst. Director

- Activities Undertaken (2022-2023)-All backlogs Ph.D.s are cleared, and more than 150 Ph.D.s are awarded in session 2022-23.
- Interviews of 196 Ph.D. aspirant candidates done in different subjects who have passed fellowship have been done. A user-interactive dedicated website for online activities is functional on mjprudor.ac.in in the domain. Purchased *ithenticate* software and provided its access to all supervisors through their official email id.
- 23 Part-time admissions in various subjects completed for the session 2022-23
- Guidelines for Ph.D. admissions of foreign international students designed and implemented. Online applications for new PhD supervisors were called, and 165 supervisors were approved from the university, its affiliated colleges, and regular faculties from other universities as co-guides.
- About 1600 Ph.D. theses have been uploaded on the ShodhGanga website.
- Started Ph.D. programme in 25 new subjects on a university campus, aided Colleges and Govt. Colleges in Faculty of Engineering and Technology (4 branches), Faculty of Agriculture (6 subjects), Faculty of Ayurveda (14 Subjects), Persian subject under Faculty of Arts.
- Starting Ph.D. programme in 02 new subjects on a university campus, aided Colleges and Govt. Colleges in Environmental Sciences and Microbiology.
- Notification for RET-2023 published, and the application process is undergoing online mode. Coursework of candidates admitted through RET-20 was completed, and the results of the end-semester examination process are about to come.
- IRG projects worth rupees 50 lakhs disbursed. Various collaborative projects and publications are

being done through the faculties of the university. Inter-institutional collaborative Ph.D. programme coursework with AERIS completed.

- 14 Centre of Excellence (CoE) proposals and 25 Research Projects under the Research and Development scheme were sent to the UP-State

Government through the Directorate of Research.

- Under the aegis of the Directorate of Research, various research projects are being undertaken by the different national funding bodies viz. like SERB-SURE, SERB-SRG, UPCST, ICSSR, UPHESI, ICHR, ICPR.

FEW PHOTOS OF THE ACTIVITIES



Course work certificate distribution to ARIES students at DoR



Innovative Research Grant (IRG) presentation at DoR

DIRECTORATE OF INTERNATIONAL RELATIONS

INTRODUCTION

In the view of Internationalization of Higher Education and to attain global quality standards a rises the necessity to establish the Directorate of International relations at MJP Rohil khand University. The establishment of the directorate got approved in December 2020. As per the initiatives mentioned in National Education Policy (NEP) 2020, which helps in having a massive number of international students studying in India and provides greater mobility to students in India who may wish to visit, study or carry out research at institutions a broad, and vice-versa. MJP Rohilkhand University, Bareilly will be promoted as a global study destination providing premium education at affordable costs, thereby restoring India's role as a Vishwa Guru.

The directorate at MJPRU will coordinate all matters relating toward coming and supporting students arriving from abroad. Research, teaching collaborations, faculty/student exchange with high-quality foreign institutions will get facilitated, and a mutually beneficial Memorandum of Understanding (MoU) with foreign countries will be signed.

OBJECTIVE

- To develop international relationships with Universities and Higher Education Institutions of different countries. To supervise and sustain the international activities of the MJP Rohilkhand University.

- To create awareness of the government schemes/ fellowships for the faculty members and students at the National and International level. To facilitate research collaborations, exchange of research ideas, students, and cultural exchange programs.
- Researchers, scientists, and students from various countries will get facilitated with the opportunity to conduct their research work (full or partial) in the university. This opportunity will improve the stakeholders' research capacities under the guidance/joint supervision of MJP Rohilkhand University faculty members.

OFFICE BEARERS

(a)	Prof. S.S. Bedi	Director
(b)	Prof. Bhola Khan	Additional Director
(c)	Prof. Naveen Kumar	Additional Director
(d)	Dr. Atul Katiyar	Additional Director
(e)	Dr. Meenakshi Dwivedi	Additional Director

Activities Undertaken (2022-2023)- (a) Release of the DIR- Information Brochure. (b) Inauguration of DIR Office in the University campus. (c) Signing ceremony of MoU between MVSU and MJPRU. (d) One day INDO-US international workshop. (e) Signing Ceremony of MoU between Philomath University, Nigeria and MJPRU, India. (f) INDIA-UK HIGHER EDUCATION CONFERENCE, (g) Taiwan Students Scholarship Program, (h) MoU between Iran Culture House and MJPRU.

FEW PHOTOS OF THE ACTIVITIES



Signing ceremony of MoU between MVSU and MJPRU



MoU between Iran Culture House and MJPRU

DIRECTORATE OF SOCIAL AND CORPORATE RELATIONS

INTRODUCTION

The Directorate of Social and Corporate Relations at our esteemed university is a dynamic and essential component of our institution's commitment to fostering meaningful relationships and responsible engagement with our diverse stakeholders. This directorate serves as a bridge between the university and the wider world, embodying the dedication of the university towards academic excellence, social responsibility, and ethical corporate behaviour. Our mission is to connect, collaborate, and cultivate relationships that not only enhance our university's reputation but also drive positive change within the communities we serve. With a steadfast focus on building and nurturing connections, the Directorate of Social and Corporate Relations plays a pivotal role in creating a vibrant ecosystem that encompasses students, faculty, staff, alumni, businesses, government agencies, local communities, and global partners as in today's interconnected world, the success of our university is intrinsically linked to the well-being and aspirations of our stakeholders. Team DSCR is striving to enrich the educational experience, drive innovation, and make a positive impact on the world, reflecting the values and vision of our university.

OBJECTIVE

- To expand progressive activities within and outside the university for the advancement of shared societal visions and public life, which involves the multidimensional application of knowledge in society.
- To enable, explore, and facilitate the socio-economic, legal, technological cultural, and human rights upliftment of unprivileged persons and societies to earn their sustainable livelihood and dignified life.
- To provide and navigate various research, development, and innovative facilities, which transform sustainably our nation into an equitable and vibrant knowledge society, by providing high-quality holistic education, research, and scientific advancement.
- To develop facilities and infrastructure for the promotion & protection of the sustainable way of life, art of living sport, yoga, health care, and naturopathy and other socio-cultural heritage, environment, and Biodiversity.

- To collaborate with corporate, industries, academia, society, and individuals at a national, international, and multinational level to navigate, facilitate and disseminate activities, that directly or indirectly interact with education, research, innovation, development and advancement of social and human life and generate constitutional values in future.

OFFICE BEARERS

(a)	Prof. Sanjay Kumar Garg	Director
(b)	Prof. Alok Srivastava	Asso. Director
(c)	Dr. Gaurav Rao	Asso. Director
(d)	Dr. Inderpreet Kaur	Asst. Director
(e)	Dr. Janak Kapoor	Asst. Director
(f)	Dr. Saurabh Mishra	Asst. Director

ACTIVITIES UNDERTAKEN (2022-2023)

- Installation of X-ray Machine at MJPRU Health Care Centre.
- Micro Irrigation Setup in University Campus.
- Establishment of Student E-Corner in Campus.
- Women Empowerment Programme.

FEW PHOTOS OF THE ACTIVITIES

Installation of X-ray Machine at MJPRU Health Care Centre



Micro Irrigation Setup in University Campus



ROHILKHAND INCUBATION FOUNDATION (RIF)

INTRODUCTION

Rohilkhand Incubation Foundation (RIF) is a Sec 8 Company promoted by Mahatma Jyotiba Phule Rohilkhand University, Bareilly. RIF is a Not-for-Profit centre dedicated to nurture innovation, incubation and entrepreneurship with its board of directors and chairman. It is a nationally connected framework for Angel Investors, Startups, Entrepreneurs, Incubatees, Innovators, Mentors, and Consultants etc. It is also equipped with the facilities like CA/CS, Accountants, Legal, and Banking Support etc.

OBJECTIVE

RIF aims to build and share resources including space and infrastructure, creation for business incubation activities, training programmes to enhance the skills of entrepreneurs, start-ups and incubatees. RIF aims to coordinate, synergize and leverage the various strands of excellence driving innovation and entrepreneurship in a thriving ecosystem consisting of research, innovation, industrial interactions and incubation in various sectors.

OFFICE BEARERS

(a)	Prof. K.P. Singh	Chairman
(b)	Prof. Shobhna Singh and Prof. Sanjay Mishra	Directors
(c)	Prof. Yatendra Kumar	Chief Operating Officer
(d)	Ms. Shubhi Aggarwal	Incubation Manger
(e)	Mr. Robin Kumar	Operations Executive
(f)	Vinay Krishna	Chartered Accountant
(g)	Ankit Agarwal	Company Secretary in Practice
(h)	Prateek Maheshwari	Account Executive

ACTIVITIES UNDERTAKEN (2022-2023)

S. No.	Date	Event
1	26/02/2022	Industry-Academia Summit 2022
2	08/07/2022	One day International Indo-US workshop on Global Culture & Entrepreneurship Program.

3	12/09/2022	National Webinar on Business Opportunities and its Implementation as Startups.
4	08/09/2022	Live Webinar on Testing and Validation of Startup Idea
5	15/09/2022	Live Webinar on How to Launch a Successful Startup.
6	01/11/2022	MoU signed between MJP Rohilkhand University and M/s Ch. Ramesh Chand Charitable Trust (CRCCT).
7	05/12/2022-06/12/2022	Two days Indo-Taiwan workshop
8	08/12/2022	MoU signed between RIF and IIMT University, Meerut
9	14/12/2022	MoU signed between RIF and MIET Incubation forum, Meerut
10	14/12/2022	Workshop on Incubation and Entrepreneurship.
11	20/01/2023	Investor Meet-2023
12	31/01/2023	Launch of Indo-US program named "Global Business Culture & Entrepreneurship Program"
13	02/02/2023	RIF in association with Rajshree Institute of Management & Technology, Bareilly organized "Entrepreneurship Development Program"
14	10/02/2023-12/02/2023	UP Global Investors Summit-2023
15	15/03/2023	Event organized on "HNIs & Family Offices Sensitization Program"
16	26/03/2023-27/03/2023	2- Days Round Table Conference on "The Indian Renaissance: Atmanirbhar Bharat Transforming India's Management Landscape"
17	29/03/2023	Startup Pitching Competition 2023
18	10/04/2023	IDEATHON-2.0 named "ANVESHAN"

19	15/05/2023	National Women Entrepreneur Summit
20	28/08/2023	A round table conference on "NEP Ki Samajh" Celebrating 3 Years of Implementation of NEP- 2020

21	12/10/2023	Organized a Mentoring Session to guide and evaluate the startups.
----	------------	---

FEW PHOTOS OF THE ACTIVITIES



StartUp Pitch Competition at RIF



POLICY DESK meeting at RIF



पण्डित दीन दयाल उपाध्याय शोधपीठ

पण्डित दीन दयाल उपाध्याय शोधपीठ दृष्टि ध्येय उद्देश्य एवं कार्यदृष्टि:

पण्डित दीनदयाल उपाध्याय जी द्वारा प्रणीत एकात्म मानव दर्शन व अंत्योदय के विचारों पर आधारित व्यष्टि व समष्टि व सृष्टि के अभ्युदय व निरुत्थेयस की प्राप्ति हेतु सर्वकल्याणकारी धर्म, लोकोपकारक अर्थ, समस्त प्राणियों के दुःखों का नाश करने वाले काम व परमेश्वर के बोध को प्रकाशित करने वाले मोक्ष की प्राप्ति हेतु सुझाए गए मार्ग को जन-जन तक पहुँचाना व शोषक विचार प्रणाली व व्यवस्था के सापेक्ष पोषक विचार प्रणाली व व्यवस्था की स्थापना हेतु बौद्धिक विमर्श व तदनुरूप कार्य को निरंतर गति देने हेतु उद्यम करना। पण्डित दीनदयाल उपाध्याय जी के विचारों के अनुरूप समाज के वंचित वर्ग के सर्वांगीण उन्नयन समस्त समाज व्यवस्था के विकास लोककल्याणकारी सर्व सुलभ शिक्षा व्यवस्था की उपलब्धताय शुभ-लाभ प्रदान करने वाली अर्थव्यवस्था के प्रोत्साहन सभी के अधिकारों को सुरक्षित करने वाली व उन्हें उनके कर्तव्यों के प्रति प्रेरित करने वाली राजव्यवस्था की रचनाय प्राणीमात्र, प्रकृति व संस्कृति की रक्षाय व सर्वकल्याण हेतु निरंतर विचार, विमर्श ए शोध, पहल व प्रयोग में संलग्न रहना।

उद्देश्य

पण्डित दीनदयाल उपाध्याय शोधपीठ के उद्देश्य हैं :

1. पण्डित दीनदयाल उपाध्याय जी द्वारा प्रणीत एकात्म मानव दर्शन ए अंत्योदय व अन्य विचारों को विविध माध्यमों से जन-जन तक पहुँचाना।
2. वंचित वर्ग के सर्वांगीण उन्नयन हेतु पण्डित दीनदयाल उपाध्याय जी द्वारा सुझाए गए मार्गों के सम्बन्ध में व्यापक विचार विमर्श कर युगानुकूल कार्य योजना प्रस्तुत करना।
3. पण्डित दीनदयाल उपाध्याय जी के विचारों पर आधारित शोध कार्यो को प्रोत्साहित करना।
4. पण्डित दीनदयाल उपाध्याय जी के विचारों के अनुरूप समस्त समाज व्यवस्था के विकास के विविध आयामों के संदर्भ में चिन्तन व तदनुरूप कार्य करना।
5. पण्डित दीनदयाल उपाध्याय जी के विचारों के अनुरूप समाज, प्रकृति व संस्कृति के रक्षण व पोषण हेतु युगानुकूल कार्य योजना प्रस्तुत करना।

A	संरक्षक प्रोफेसर कृष्ण पाल सिंह जी, संरक्षक, पण्डित दीनदयाल उपाध्याय शोधपीठ, माननीय कुलपति, महात्मा ज्योतिबा फुले रूहेलखण्ड विश्वविद्यालय बरेली
---	--

B	समन्वयक डॉ. प्रवीण कुमार तिवारी समन्वयक, पण्डित दीनदयाल उपाध्याय शोधपीठ, सह आचार्य, शिक्षा विभाग, महात्मा ज्योतिबा फुले रूहेलखण्ड विश्वविद्यालय, बरेली फ़ोन: 9758255500 ईमेल (कार्यालय) : ddusp@mjprou.ac.in ईमेल: coordinator.ddusp@mjprou.ac.in, pktedu@mjprou.ac.in
C	सह-समन्वयक डॉ. रामबाबू सिंह सह-समन्वयक, पण्डित दीनदयाल उपाध्याय शोधपीठ, सहायक आचार्य, शिक्षा विभाग, महात्मा ज्योतिबा फुले रूहेलखण्ड विश्वविद्यालय बरेली फ़ोन: 8006777222 ईमेल : rambabu@mjprou.ac.in ईमेल (कार्यालय) : ddusp@mjprou.ac.in
D	सहायक समन्वयक श्री रश्मि रंजन सहायक समन्वयक, पण्डित दीनदयाल उपाध्याय शोधपीठ, सहायक आचार्य, शिक्षा विभाग, महात्मा ज्योतिबा फुले रूहेलखण्ड विश्वविद्यालय, बरेली फ़ोन: 7903825689 ईमेल : rrsingh@mjprou.ac.in ईमेल (कार्यालय) : ddusp@mjprou.ac.in
E	सहायक समन्वयक श्री विमल कुमार सहायक समन्वयक, पण्डित दीनदयाल उपाध्याय शोधपीठ, सहायक आचार्य, शिक्षा विभाग, महात्मा ज्योतिबा फुले रूहेलखण्ड विश्वविद्यालय, बरेली फ़ोन: 8979734049 ईमेल : vimal@mjprou.ac.in ईमेल (कार्यालय) : ddusp@mjprou.ac.in

कार्य

1. पण्डित दीनदयाल उपाध्याय जी के व्यक्तित्व, कृतित्व व चिंतन से सम्बन्धित संगोष्ठी, कार्यशाला, व्याख्यान, सिंपोजियम, जागरूकता कार्यक्रम, व विविध प्रतियोगिताओं का आयोजन।
2. पण्डित दीनदयाल उपाध्याय जी के विचारों पर आधारित विविध पुस्तकों व शोध पत्रिकाओं का प्रकाशन।
3. पण्डित दीनदयाल उपाध्याय जी के विचारों पर आधारित शोध कार्य करने हेतु स्नातकोत्तर व पीएचडी स्तर के विद्यार्थियों को प्रेरित करना व उनका मार्गदर्शन करना।
4. पण्डित दीनदयाल उपाध्याय जी के विचारों पर आधारित व भारतीय ज्ञान परम्परा से सम्बन्धित अध्ययन हेतु एक व्यवस्थित पुस्तकालय की सुविधा को उपलब्ध कराना।
5. पण्डित दीनदयाल उपाध्याय जी के विचारों को आम जन तक ले जाने के उद्देश्य से ग्रामीण व शहरीय क्षेत्रों में विविध सम्पर्क विचार-विमर्श व जागरूकता कार्यक्रमों का आयोजन।

FEW PHOTOS OF THE ACTIVITIES



शोध पीठ तथा राष्ट्रीय मुक्त विद्यालयी शिक्षा संस्थान (NIOS) के मध्य एक LOI - Letter of Intent परहस्ताक्षर



पण्डित दीनदयाल उपाध्याय शोधपीठ तथा राष्ट्रीय मुक्त विद्यालयी शिक्षा संस्थान (NIOS) के मध्य एक समझौता ज्ञापन (MOU - Memorandum of Understanding) परहस्ताक्षर



MJP ROHILKHAND UNIVERSITY WEBSITE CELL ANNUAL REPORT 2022-23

INTRODUCTION

Under able directions of Honorable Vice Chancellor, Prof. K P Singh and suggestions of Prof. S.S. Bedi, the web site development committee redesigned, restructured the MJP Rohilkhand University website and updated the necessary, required information on it. The history related to great visionary Mahatma Jyotiba Phule and Rohilkhand Region are written and included in website. Online information of admission in various courses offered by campus and affiliated colleges, examinations, rules & regulations, university act are available on website. The university website is restructured in various columns such as About us, Introduction, Brief History, Administration, Directors, Deans, Administration, Dean Student Welfare, Proctorial Board, Act and Statutes, Academic Council, Academic Council Members, Academic Council, Highlights, Executive Council, Sport Council, MoU, Media Cell, National Education Policy 2020. The syllabi redesigned according to NEP-2020 are uploaded on website.

OBJECTIVES

Modules development for providing new facilities and continuous updation of MJP Rohilkhand University Website.

OFFICE BEARERS

(a)	Prof. S.S. Bedi	Advisor
(b)	Dr. Akhtar Husain	Coordinator
(c)	Mr. Ashwani Gupta	Co-Coordinator
(d)	Mr. Ravinder Gautam	Member
(e)	Mr. Narendra Kumar Neeraj	Member
(g)	Mr. Surya Pratap Singh	Member

Activities under taken (2022-23):

1. A module is developed to display daily updates as pop-up messages on home page of the Website.
2. A module is developed to display important information at slider on first page of the Website
3. An online portal is developed for providing login facility to all the teachers of the University so that they can update their profile anytime on the website of MJP Rohilkhand University.

FEW PHOTOS OF THE ACTIVITIES



Inauguration of MJPRU- Website



Regular updates on MJPRU-Website

ROHILKHAND UNIVERSITY ALUMNI ASSOCIATION (RUAA)

INTRODUCTION

RUAA is an association of graduates or, more broadly, of former students (alumni). It is sometimes called an "alumni meet." In the United Kingdom and the United States, alumni of universities, colleges, schools (especially independent schools), fraternities, and sororities often form groups with alumni from the same organization. These associations often organize social events, publish newsletters or magazines, and raise funds for the organization. Many provide a variety of benefits and services that help alumni maintain connections to their educational institution and fellow graduates. In the US, most associations do not require its members to be an alumnus of a university to enjoy membership and privileges. Additionally, such groups often support new alumni, and provide a forum to form new friendships and business relationships with people of similar background. Alumni associations are mainly organized around universities or departments of universities, but may also be organized among students that studied in a certain country. In the past, they were often considered to be the university's or school's old boy society (or old boys' network). Today, alumni associations involve graduates of all age groups and demographics. Alumni associations are often organized into chapters by city, region, or country.

OBJECTIVES

Bringing together all the University's alumni and faculty via University Portal. Inviting former students to interact with our campus students. To arrange vast number of

Guest talks on current trends and needs. To Conduct more Alumni Lectures in different courses as experts of their domain. Encouraging campus placement in the businesses they work for or are affiliated with

OFFICE BEARERS

(a)	Prof. K.P. Singh	President RUAA
(b)	Prof. Alok Srivastava	Coordinator

Activities under taken (2022-23):

- **ALUMNI MEETINGS:** RUAA UVACH (2022)-RUAA-UVACH that witnessed the presence of honorable Dr. Ashok Kumar Saxena Ex General President, Indian Science Congress Association, ISCA along with honorable Vice Chancellor of the University Prof. K. P. Singh and other guests from various departments of the university.
- Invited talk on "Feeding and Fuelling the Future: Metabolic Engineering Approaches for increasing oil yield and climate resiliency in oil seed crops by Prof. O.P. Dhankher, University Of Massachusetts, USA.
- Alumni and their notable contributions-Rs. One Crore from Sports Head account given to Alumni Association through the decision of sports council Executive Meeting held on November 26th 2020. Rs. 25 Lakh by Shri Ghanshyam Khandelwal, B.L Agro., Bareilly. Rs. 5 Lakh by Shri Dinesh Goel, Rama-Shyama Paper Mill. Rs. 31 Lakh and 28 thousand contributions by Alumni. Rs. 15 Lakh by Shri B.L. Verma Ji, Minister, U.P. Govt. for building of Alumni Gate.

FEW PHOTOS OF THE ACTIVITIES



Alumni meet at MJPRU



Cultural programmes at Alumni eve at MJPRU



MJPRU HOSPITALITY EXPERIENTIAL LEARNING GROUP

INTRODUCTION

MJPRU Experiential Learning Group was constituted by the Executive Council of the University in its meeting dated 8-12-2020. The group is actualizing the vision of our Honorable Vice Chancellor Prof. K.P. Singh of students earning and supporting themselves while being involved in hands-on learning and instilling entrepreneurial skills in students. The working of the group is a small step in initiating our educated youth to move towards becoming job creators rather than the job seekers.

OBJECTIVES

1. To instill entrepreneurial skills in students via experiential learning.
2. To involve students of the Department of Hotel Management in professionally managing the University Guest House.
3. To run the University Guest House professionally so as to provide a comfortable stay for guests.
4. To help students gain practical knowledge of hotel operational areas like Front Office Management, House Keeping Management, F&B Service and F&B Production.
5. To enable the needy students to earn while they learn.
6. To help teachers learn and gain practical experience and bring new perspectives into teaching and research.
7. To work on any other assignments as required by the university.

OFFICE BEARERS

(a)	Mr. Vimal Kumar	Coordinator
(b)	Dr. Hema Verma	Coordinator

ACTIVITIES

1. The group hosted lunch for the Taiwanese delegation visiting the university during December 2022.
2. The group had the opportunity to host Shri Baldev Singh Aulakh, Union Minister of State- Agriculture on 25 December, 2022 during North Zone Inter University Volley Ball Tournament.

3. The group was privileged to have hosted Honorable Chancellor, Smt. Anandi Ben Patel and other dignitaries during the 20th convocation of the university held on 29 December, 2022 and on 15 May 2023 on the occasion of Women's Summit at the university. The Honorable Chancellor was very appreciative of the Experiential Learning initiative and encouraged the students.
4. The group had the opportunity to host Shri BL Verma, Union Minister of State, Ministry of Development of North Eastern Region & Ministry of Cooperation during the 48th Foundation Day program of the University held on 15 February, 2023.
5. The group has been hosting guests of the university during various programs like conferences, Executive Council meetings, sports meet, NSS activities etc.
6. The group hosted programs organized by various directorates in the guest house- Sarsoon ka Saag get together by the Directorate of International Relations, South Indian dinner by the Directorate of Social & Corporate Relations, Litti Chokha musical night by the Proctor Office.
7. The group successfully managed service for the NAAC Peer Team during 29 to 31 May 2023 which was much appreciated by the NAAC Peer Team members.

FEW PHOTOS OF THE ACTIVITIES



Honourable
Governor
madam visit at
Guest House
MJPRU

NAAC Team visit
at Guest House
MJPRU



ATAL CENTRE FOR ARTIFICIAL INTELLIGENCE

INTRODUCTION

Atal Centre for Artificial Intelligence will foster artificial intelligence based interdisciplinary research and development by bringing together academia, industries, and government for societal and national benefits.

OBJECTIVES

1. To Create Expert Systems-which exhibit intelligent behaviour, learn, demonstrate, explain, and advice its users.
2. To Implement Human Intelligence in Machines- Creating systems that understand, think, learn, and behave like humans.
3. To Enhance Research Opportunities-Enabling interaction between academicians, scholars, students, and industry to enhance research activities for knowledge creation, problem solving, and academic excellence.

OFFICE BEARERS

(a)	Prof. K. P. Singh	Coordinator
(b)	Dr. Brajesh Kumar	Coordinator
(c)	Prof. S. S. Bedi	Co-Coordinator
(d)	Prof. S. S. Bedi	Co-Coordinator

Activity/Achievements:

1. Image acquisition- Drone images are captured time to time over the entire campus. These images are used for different purposes including research work.
2. Research- Atal centre for Artificial Intelligence encourages research in various domain such precision agriculture, remote sensing, and image processing, etc. The details of the publications are as follows.
 - (a) Research Projects: Grant: Rs. 29.91.
 - (b) Research papers in SCI/SCIE journals: 03
 - (c) Conference presentations: 03

FEW PHOTOS OF THE ACTIVITIES



Lush green MJPRU Rohilkhand University Campus. (a) Vegetation near VC house (b) Forest area near Chemical Engineering Department (c) Suniti garden near VC house (d) Lord Shiva temple in the campus. Images taken through university Drone camera Q4C-HD. Courtesy-Dr. Brajesh Kumar, CSIT, MJPRU.

Drone monitoring of vegetational area of MJPRU



Solar panels at MJPRU Rohilkhand University Campus. (a) Administration building and Sport complex (b) Evaluation centre (c) Plant Science and Animal Science department (d) MBA department. Images taken through university Drone camera Q4C-HD. Courtesy-Dr. Brajesh Kumar, CSIT, MJPRU.

Drone monitoring of solar panels Installed at MJPRU



GRASS ROOT INNOVATION CENTRE

Introduction

Today's college students are part of a critical generation that will further strengthen our economic recovery. The foundational role of innovation, incubation and startups in our economy makes an entrepreneurship centre an asset to any college campus, large or small, state or private, over- or under-endowed. The GRIC aims to provide a conduit by which students can access entrepreneurial resources, network with community entrepreneurs, and share ideas. The centre is dedicated to furthering understanding about new and small businesses.

OBJECTIVES

Assimilation of innovative ideas and its transformation to the value based products and provide solutions to real life problems of the society. • Promote vibrant start up ecosystem with faculty members. • Augment critical thinking ability among students in terms of research and innovation. • Help students experience the world of entrepreneurship through fun activities. • Provide a platform for students to learn entrepreneurial skills by empower students with necessary tools and guidance. • Provide mentoring, legal, financial, technical services

etc. • Conduct hackathon, trade fairs, exhibitions, EDP, webinars etc. • Explore the funding agencies and different schemes of Government for the start- ups. • Create platform for Institute-Academia collaboration. • Obtain MoUs with different prestigious institute and industry with faculty members.

OFFICE BEARERS

(a)	Mr. Vimal Kumar	Coordinator
(b)	Dr. Ashish Kumar Jain	Co-Coordinator
(c)	Dr. Anil Kumar Singh	Co-Coordinator
(d)	Dr. Anil Bisht	Co-Coordinator
(e)	Dr. Vishal Saxena	Co-Coordinator

Activity/Achievements:

- A 04-week MATLAB training program was conducted in July 2022. The training program commenced on July 10, 2022 for 04 weeks. The 40 students participated in this training program.
- The Grass Root Innovation Centre organized Rohilkhand Atal Innovation Summit 2022 on December 2022. In the event 27 innovative proposals were presented. List of proposals are shown below.

INTELLECTUAL PROPERTY RIGHTS (IPR) CELL

INTRODUCTION

The primary goal of the IPR Cell of M.J.P. Rohilkhand University is to enhance awareness of Intellectual Property Rights among teachers, research scholars, and students. An Intellectual Property Right Cell has been created in the University to create a suitable environment for creation and protection of intellectual property and to coordinate the activities concerning to the Intellectual Property of the University & its affiliated Colleges. The University IPR Cell has its own IPR policy as per the National IPR Policy approved by the Executive Council of University. University IPR Cell in association with other agencies has organized various seminars, workshops, to publicize the importance of IPR among the teaching community of the University and affiliated colleges. As per NEP 2020; The University needs to bring in new guidelines and policies for explore and enforcement of intellectual property rights, patents and intellectual property management. This Intellectual Property Rights (IPR) policy of the University is expected to promote a competitive and conducive environment for both the curiosity driven and market-driven research and development activities conducted at the University level so as to protect the creation of original works of authorship.

OBJECTIVES

- Awareness and Education: Raise awareness about intellectual property laws, rights, and benefits among students, researchers, faculty, and staff. Provide educational programs and training sessions to enhance understanding of intellectual property concepts.
- Protection of Intellectual Property: Assist in identifying potentially patentable inventions, trademarks, copyrights, and trade secrets developed

within the organization. Facilitate the patenting, trademarking, and copyrighting processes to protect intellectual property assets.

- Intellectual Property Management: Develop strategies for the management and commercialization of intellectual property assets. Assist in drafting licensing agreements, technology transfer agreements, and other contracts related to intellectual property. Monitor and enforce intellectual property rights, including taking legal action against infringement when necessary.
- Promotion of Innovation and Research: Encourage innovation and research activities within the organization by providing support and guidance on intellectual property matters. Foster a culture of creativity and innovation by recognizing and rewarding intellectual property achievements.
- Promotion of Intellectual Property Culture: Foster a culture of respect for intellectual property rights among students, researchers, and employees. Organize seminars, workshops, and awareness campaigns to emphasize the importance of intellectual property in innovation and economic development.

OFFICE BEARERS

(a)	Dr. Manoj Kumar Singh	Coordinator
(b)	Dr. Amit Kumar Verma	Co-Coordinator
(c)	Dr. Chhavi Sharma	Co-Coordinator
(d)	Dr. Inderpreet Kaur	Co-Coordinator

Activity/Achievements:

- Total No. of Patents Published: 42
- Total No. of Patents Granted: 09

FEW PHOTOS OF THE ACTIVITIES



Lecture series on
IPR Awareness

NIPAM Appreciation
Certificate





UNIVERSITY CULTURAL CENTRE

INTRODUCTION

University cultural Centre is a cultural hub which brings university students together to interact each other and exchange cultural values. It promotes the arts, cultural heritage enrichment, embracing cultural diversity through artistic excellence and supports in nurturing & unleashing talents along with fostering cultural values among students. It provides opportunities to express themselves through creative abilities, build confidence, develop social skills for overall development of students. The main objective of Centre is to contribute towards cultural expressions and understanding the Indian Culture and heritage through cultural activities. University Cultural Committee was constituted by Hon'ble Vice Chancellor Prof. K. P. Singh as on 24 September, 2022. Cultural Centre is situated in the green wide campus of Atal Auditorium. From inspiring performances to thought-provoking dialogues, the University Cultural Centre embodies university's unwavering belief in the transformative power of the Indian cultural heritage and values, explore passion of young generation students and enrichment of cultural communities.

OBJECTIVES

The Objectives of University Cultural Centre are:

- To provide platform to students to exhibit their talents.
- To showcase their talent to outside world to get recognition.
- To provide a dynamic cultural heritage that is preserved, applied, and developed.
- To inculcate leadership skills, presentation skills, and interpersonal communication skills among students.
- To prioritize cultural diversity in the university.

OFFICE BEARERS

(a)	Dr. Jyoti Pandey	Coordinator
(b)	Dr. Chhavi Sharma	Member
(c)	Dr. Inderpreet Kaur	Member
(d)	Shri Vimal Kumar	Member
(e)	Dr. R. B. Singh	Member

Activities Undertaken during the Session

Since its inception, University Cultural Centre has developed the system to collaborate with all departments of the campus and all affiliated colleges of university by appointing cultural in charges to conduct all cultural activities in proper manner. After it, Student Cultural Council for session 2022-23 containing elected members including President, Vice President, Secretary, Joint Secretary and Treasurer has been framed. Four clubs namely Dance Club, Drama Club, Yoga Club and Music Club along with eleven committees are also working to collaborate and grow together through interactions & collaborations with artistic communities. To capture the essence of vibrant cultural tapestry, Cultural Centre also publish biannual Newsletter "Sanskriti" and a magazine "Cultural Confluence" by cultural club members. The remarkable achievements and transformations emerged from commitment of cultural centre by organizing artistic expressions programmes namely Vividhta me ekta divas, Rhythm 2022, Independence Day, Republic Day, Deekshotsav 2022, Veer Bal divas, Constitution day, Gandhi Jayanti, Logo competition, Poetry competition, 48th Foundation Day Cultural Programme, G-20 Painting competition, Dance competitions, Y-20 Seminar, Community cultural engagement and outreach programmes through Cross Cultural Exchange Workshop, Collaborative cultural programme with NSS in National Integration Camp, 15 days Folk dance workshop for Pt. Deenanath Inter College students, participation in Youth festival organized in VBS Paranuchal University, Jaunpur and District Youth Utsav, Bareilly and won prizes in solo dance, debate, mehndi and photography competitions. Along with it, NAAC Cultural Eve has also been organized and after achieving NAAC A++ Grade, Abhinandan Cultural Programme is also organized. Along with it, Cultural Centre organized various programmes for two intercolleges affiliated to MJPRU- Pt. deenanath Inter College and Disha School, Bareilly so that Divyangchildrens may be able to develop cultural skills.



CONSULTANCY CELL

INTRODUCTION

MJP, Rohilkhand University has a large efficient workforce with diverse specializations, potential, knowledge and expertise which can be of immense help to the industries, academia and other organizations by way of imparting consultancy services. Keeping in mind, the intellectual and technical strength of the University, growing awareness about the innovative research of commercial value and the need for collaboration with other organizations for mutual benefits, building strategic alliances for the educational, socio-economic and technological growth, the Consultancy Rules have been Formulated, Approved and Adopted by the University.

OBJECTIVES

- Consultancy is a work of Professional Nature, undertaken by Members under University Umbrella in their field of Expertise, for Clients outside the Institution/University/College, for which some Financial Return is obtained.
- The Objective of consultancy policy is to promote academic, industry and research interaction and to encourage and facilitate faculty/staff to provide knowledge inputs sought by industry, government bodies, non- government agencies, service sector, manufacturing sectors and other national and international agencies or other academic / research organizations in niche areas of expertise.
- The Consultancy Services offered will carry obligations and ethical requirements associated with such services, as indicated in the standard terms and conditions (where the work is taken up in good faith between the consultant and the client, the obligations and responsibilities of both parties being limited by the standard terms and conditions). Office Bearers

(a)	Prof. Tulika Saxena	Convenor
(b)	Prof. Ashutosh Priya	Co-Convenor
(c)	Dr. Ruchi Dwivedi	Co-Convenor
(d)	Dr. Ashwani Gupta	Co-Convenor

Activities Undertaken during the Session

Since it's inception, University Cultural Centre has developed the system to collaborate with all departments

of the campus and all affiliated colleges of university by appointing cultural in charges to conduct all cultural activities in proper manner. After it, Student Cultural Council for session 2022-23 containing elected members including President, Vice President, Secretary, Joint Secretary and Treasurer has been framed. Four clubs namely Dance Club, Drama Club, Yoga Club and Music Club along with eleven committees are also working to collaborate and grow together through interactions & collaborations with artistic communities. To capture the essence of vibrant cultural tapestry, Cultural Centre also publish biannual Newsletter "Sanskriti" and a magazine "Cultural Confluence" by cultural club members. The remarkable achievements and transformations emerged from commitment of cultural centre by organizing artistic expressions programmes namely Vividhta me ekta divas , Rhythm 2022, Independence Day, Republic Day, Deekshotsav 2022, Veer Bal divas, Constitution day, Gandhi Jayanti, Logo competition, Poetry competition, 48th Foundation Day Cultural Programme, G-20 Painting competition, Dance competitions, Y-20 Seminar, Community cultural engagement and outreach programmes through Cross Cultural Exchange Workshop , Collaborative cultural programme with NSS in National Integration Camp, 15 days Folk dance workshop for Pt. Deenanath Inter College students, participation in Youth festival organized in VBS Paranuchal University, Jaunpur and District Youth Utsav, Bareilly and won prizes in solo dance, debate, mehndi and photography competitions. Along with it, NAAC Cultural Eve has also been organized and after achieving NAAC A++ Grade, Abhinandan Cultural Programme is also organized. Along with it, Cultural Centre organized various programmes for two intercolleges affiliated to MJPRU- Pt. deenanath Inter College and Disha School, Bareilly so that Divyang childrens may be able to develop cultural skills.

FEW PHOTOS OF THE ACTIVITIES

OUR CONSULTANTS

★ Teaching & Non-Teaching Staff of MJP Rohilkhand University and Affiliated Colleges.

★ Academicians, Corporate Members & Consultants from various Institutions, Universities & Organizations of Repute

ON GOING PROJECTS

★ **PROF. (DR.) TULIKA SAXENA**
Department Of Business Administration, MJPRU, Bareilly
Consultancy on : Corporate Training & Consultancy Services

★ **DR. ASHUTOSH PRIYA**
Department Of Economics, MJPRU, Bareilly
Consultancy on : Faculty Development & Recruitment

**Total 02 in
Collaboration with
IIC MJPRU**

CENTRE OF EXCELLENCE FOR WOMEN STUDIES

INTRODUCTION

The Centre of Excellence for Women Studies (COEWS) has been established under the aegis of New Education Policy 2020 and approved by the Executive Council held on 08.12.2020 resolution no. 06.02 sub clause 06.02.4. This centre focuses on highlighting the contribution of women in socio-economic development and nation building. It empowers girls/ women as agents of social change. COEWS promotes interdisciplinary areas of formal and informal education and skill development which will enhance the place of women in contemporary society. Exposing the camouflaged notions of conventional society, striking hard inequality, discriminatory treatment and gender bias, this centre is designated to strengthen women. Centre of Excellence for Women Studies at MJP Rohilkhand University shall be committed to integrate scholarly vision, skill development, professional and vocational training, women health and hygiene, safety and security, legal

OBJECTIVES

- To generate new knowledge in viable form in local and global perspectives.
- To undertake and promote researches in gender studies and women empowerment.
- To collaborate with local, State and central government, academic institutions, NGO, grass-root organizations for activities related to development of women.

FEW PHOTOS OF THE ACTIVITIES



Self-defence activities organized by Centre of Excellence for Women Studies

- To provide advisory and consultancy services on gender issues.
- To organize training programs and workshops for teachers and students, local governing bodies, administrators, Anganwadi workers, Asha workers, Self Help Group and other grass root workers, and members of women's organizations.

OFFICE BEARERS

(a)	Prof Santosh Arora	Coordinator
(b)	Dr. Priya Saxena	Co- Coordinator
(c)	Dr. Pratibha Sagar	Member
(d)	Dr. Inderpreet Kaur	Member

Activities under taken (2022-2023)

Centre of Excellence for women studies organized a five days Women's Self-defence workshop on International Girl Child Day in the direction of Honourable Vice Chancellor Prof. K. P. Singh. Women's Self-defence Workshop was organized from 09 to 13 October in the sport complex of the university campus. 80 female students were registered. The participants were trained in Taekwondo basics and punching techniques, kicking techniques, pushing techniques and other methods of self-defence. They were also told how to protect themselves in unusual circumstances by using available items like scarf, stones, key and Pen. At the last day certificates were distributed to the participants by special guests Prof. P. B. Singh, Dean Students Welfare and Prof. Alok Srivastava, Secretary Sports Council.



Certificate distribution to the participants

IQAC

INTRODUCTION

NAAC has been setting a thrust of quality consciousness amongst Higher Educational Institutions (HEI), aiming for continuous improvement. In observance of National Assessment and Accreditation Council (NAAC) guidelines, every accredited institution has to start an Internal Quality Assurance Cell (IQAC), an internal mechanism for sustenance, assurance, and enhancement of the quality culture of education and to initiate, plan and supervise various activities which are necessary to increase the quality of the education imparted in institutions. Since quality enhancement is a never-ending process, the IQAC will become a part of an institution's system and work towards realizing the goals of quality enrichment and sustenance. MJP Rohilkhand University created an Internal Quality Assurance cell in 2005. The prime responsibility of IQAC is to cultivate a system for conscious, consistent, and catalytic progress in the institution's performance. The IQAC is making a substantial and meaningful contribution in the post-accreditation phase of the institution. During the post-accreditation period, the IQAC is channelling the efforts and measures of the institution towards academic excellence. IQAC, established at MJPRU, is actively working towards creating a conscious environment and processes in the University and will continue to strive for the same.

OBJECTIVES

- To evolve a quality assurance system for the sustenance and enhancement of academic and administrative performance of MJP Rohilkhand University, Bareilly
- To make quality improvement and the integrated continuous process by involving all stakeholders, i.e., students, parents, teachers, employees, etc.
- To endorse measures for institutional functioning towards quality augmentation by internalizing the quality culture and institutionalizing best practices.
- To facilitate the integration of the various activities of the institution and institutionalize the best practices.
- To take the initiative for periodic internal academic audits of the teaching-learning and research activities of all departments, faculty members, and university.
- To disseminate information relating to various quality parameters for improving institutional performance.

OFFICE BEARERS

(a)	Prof. K. P. Singh Vice-Chancellor	Chair Person
(b)	Prof. Sanjay Mishra	Coordinator
(c)	Prof. Sanjay Garg	Co-Coordinator
(d)	Prof. Vinay Rishiwal	Member Secretary

Activities under taken (2022-2023)-

- Received NAAC A++ Accreditation
- Value Added Courses
- Training for Teaching/Non-Teaching Staff.
- Workshop on Research Collaborations
- MoUs
- Stakeholder's feedback
- Student Support Services
- Best Practices Sharing
- Quality Culture Promotion
- Quality Policy Formulation
- Career Advancements
- Academic/Administrative Audit, Green Audit, Gender Audit etc.
- Internal Audit of Each Department
- Academic and Administrative Audit of the University
- Renovation of Rain Harvesting System
- Initiation for STP and Competitive Examination Centre



NAAC Team visit In Raj Bhawan



CENTRE OF EXCELLENCE FOR MULTILINGUAL STUDIES (COEMS)

INTRODUCTION

"A different language is a different vision of life."

— Federico Fellini.

In current era, multilingualism has become more than just 'important'. Knowing a foreign language other than your native language has evolved to be extremely beneficial. Whether viewed from the financial or social aspect, being able to communicate in a foreign language helps to make 'real' connection with people and provides a better understanding of your language.

If you wish to promote a culture, propagate its languages. National Education Policy 2020 has now given a call to achieving this by arming our students with the ability to express their truth in different languages. National Education Policy 2020 has to be more prone to multilingual learning rather than using just Hindi or English as the medium of teaching. The world is becoming a small place and connection is the only key to survival.

In compliance with NEP 2020 a CENTRE OF EXCELLENCE FOR MULTILINGUAL STUDIES (COEMS) at the Department of Humanities, MJP Rohilkhand University, Bareilly has been established after the approval given by the Executive Council held on 08.12.2020 in resolution no. 6.02, sub clause 6.02.5.

OBJECTIVES

- To create an understanding of the global nuances that boosts the employability of the students.
- To evaluate the knowledge and understanding of interpersonal and inter cultural communication.
- To analyse intellectual flexibility & creativity and provide an understanding of both written and spoken communication skills.

Activities under taken (2022-2023)

FEW PHOTOS OF THE ACTIVITIES

MoU Signing Ceremony - 06 December 2022



Iran Visit In the Department for a talk

Joining of foreign faculty for Mandarin Language- Ms. Chuan-Chih Huang



One Day Seminar on Future Prospects of Learning Multilingual- 15th December 2022

One Day Workshop on Importance of Multilingualism- 06 October 2023

MEDIA CELL

INTRODUCTION

Media cell is established to play a significant role in projecting university activities, disseminating information for students related to education, admission, exams, research and achievements of University. It is serving as an important link between students, scientists, researchers, academicians, teachers, scholars and other stakeholders of the academic world. Communication has been recognised as an important input for development to disseminate and create a dialogue among different segments of the society.

OBJECTIVES

- To establish better conversation and communication of achievements of M.J.P. Rohilkhand university, Bareilly through the electronic, print and social media platforms, especially Facebook, WhatsApp, Twitter, Youtube and Instagram.
- To provide information about academic, cultural, and government programs.
- To provide information regarding educational and administrative decisions and works of University.
- Publication Of University Newsletter Etc.

OFFICE BEARERS

(a)	Dr. Amit Singh	Media Incharge
(b)	Mr. Tapan Vermai	Member

5.	Maintaining the record of news related to university published in the newspapers.
6.	Organized various programs like press conference.
7.	Daily updating of social media platforms of university like Facebook, X, Instagram, Youtube and LinkedIn
8.	Production of short documentary films for promoting the university.
9.	Providing content and materials for publication of university calander.
10.	Branding of university.
11.	All guest arrivals and University visits.
12.	Geotagged photography of complete university campus and its departments.
13.	Coverage of convocation and running it live on official social media accounts of media cell MJPRU.
14.	Creation of meems and posters for circulation on social media.
15.	Group photography of the students and teachers of various departments.
16.	Making coordination between MJPRU and Media houses to create and develop positive image of the University.
17.	Positive image building and perception growth of MJPRU is the prime motto of the media cell.

Activities under taken (2022-2023)

S. No.	Works done In the year 2022-23
1.	Coverage of all University programs like Convocation, MOU's, Academic Council meetings, Executive council meetings, and various other official programs held in the University.
2.	Coverage of all cultural, sports and academic programs held in the university.
3.	Media coverage of all university programs and sending the press note, photos and videos to the electronic, print and social media channels for publication.
4.	Scanning of many newspapers news portals and TV channels for the news related to the university and maintaining their record.



Media Cell at MJPRU



IT CLINIC

INTRODUCTION

The concept of "IT-Clinic" under the experiential learning program was inaugurated by honourable Vice Chancellor Prof. K. P. Singh Sir on 15th Sept. 2022 in the department of Computer Science & Information Technology, Mahatma Jyotiba Phule Rohilkhand University, Bareilly. Experiential learning is the process of learning by doing. By engaging students in practical experiences and reflection, they are better able to connect the theories and knowledge learned in the classroom to real-world situations. "IT-CLINIC" aims for providing solutions in various areas of information technology, including hardware, software, networking, web development and other IT-related needs. The Mission of the IT-Clinic is to promote and support quality, prompt, cost effective, comprehensive and reliable technology-based solutions with an objective of promoting the "Earn while Learn Model". The Purpose of this IT-Clinic is to promote instilling entrepreneurial skills in students, with the mission that our educated youth moves towards being job creators rather than job seekers. Also, students will learn and gain practical experience which will help bring new perspectives in teaching, learning and research. Objectives

OBJECTIVES

The key objectives of this "IT-Clinic" are:

- To provide Software Support

- To provide Hardware Troubleshooting, Maintenance, Software Paramarsh & Web Development Solutions.
- To provide Networking Solutions.
- To provide students satisfaction: "IT-CLINIC" strives to prioritize customer satisfaction by understanding the unique requirements of each client and providing tailored solutions that address their specific IT needs. The team of IT-Clinic aims to deliver efficient, effective, and reliable services that exceed customer expectations

Activities under taken (2022-2023)-

Following activities are conducted:

1. "Free Laptops Testing Camps" in the IT-Clinic, PG Block, CSIT Department, MJPRU (19th Nov. 2022 from 2:00 PM to 5:00 PM)
2. Camp on "Web Development solutions" in the IT-Clinic, PG Block, CSIT Department, MJPRU (31st March, 2023 from 2:00 PM to 4:00 PM)
3. Students Resolved Software Issues/Problems in the laboratory of ECE Department, MJPRU in April 2023
4. Students successfully developed & hosted the Website of RIF (Rohilkhand Incubation Foundation), MJPRU in May 2023
5. Solved laptop/Internet connectivity related issues of various faculties and students of the university campus.

OFFICE BEARERS

Sr. No.	Name of Office Bearer	Designation	Position
1.	Prof. K. P. Singh	Hon'ble Vice Chancellor MJPRU, Bareilly	Patron
2.	Prof. K. P. Singh	Head, Department of CSIT (2022-2023)	Advisor
3.	Dr. Anil Kumar Bisht	Assistant Professor, Department of	Coordinator



Glimpse of "Camp on Free Laptop Testing-Dealing problems of the visitor"





Glimpse of "Camp on Software & Web Development Solutions"



Glimpse of "Camp on Software & Web Development Solutions"



"Students with IT-Clinic Mentors"



"Student of IT-Clinic rectifying the problems in the computer laboratory of ECE department"

Students Resolved Software Issues/Problems In the laboratory of ECE Department



Students developing the Website of RIF (Rohilkhand Incubation Foundation)

**View of website of RIF fully developed by students of IT Clinic.
Link to view the successfully developed & hosted website of RIF
<https://www.rifmjprou.com/>**





MAHATMA JYOTIBA PHULE RESEARCH AND STUDY CENTRE

INTRODUCTION

It may be noted that the university has been named after the great social reformer, thinker, philosopher and Mahatma Jyotiba Phule who played a leading role in the field of education. The society is still unfamiliar with the contribution made by Mahatma Jyotiba Phule in the educational and social development of the nation. There seemed to be a need for the literature of Mahatma Jyotiba Phule and other great men related to him to promote awareness and research work widely in the society. Keeping this objective in mind, the University has established Mahatma Jyotiba Phule Research and Study Center in the Central Library.

OBJECTIVES

To provide high level awareness and research work in the society at large, literature of Mahatma Jyotiba Phule and other great men related to him is also available in sufficient quantity in this research centre. Today, M.Ed./Ph.D. programs are conducted on a large scale in Mahatma Jyotiba Phule Research and Study Centre. And students from other areas are also doing study and

research work with air-conditioned facilities. Research and Study Centre also organizes essay/declamation competitions and distributes certificates among the students studying in universities/college. Lectures by national level scholar professors are organized every year on the occasion of the birth anniversary of Mahatma Jyotiba Phule ji. The important objective of this centre is to inculcate life values in the students along with studies and research work, so that by becoming well acquainted with the life struggle and thoughts of Mahatma Jyotiba Phule, the students can also be able to take the society and nation forward.

OFFICE BEARERS

(a)	Dr.Suresh Kumar	Coordinator
-----	-----------------	-------------

Activities under taken (2022-2023)-

1. Guest Lectures organised at the study centre by Prof. S.K. Chahal, Kurukshetra University, Haryana.
2. Publication of different articles in popular newspapers.

FEW PHOTOS OF THE ACTIVITIES



Special Lecture on Mahatma Ji contribution in Indian Society by Prof. S.K. Chahal.



News article in popular Newspaper.



INSTITUTION'S INNOVATION COUNCIL (IIC)

INTRODUCTION

Institution's Innovation Council (IIC) program is initiative of Ministry of Education (MoE) through MoE's Innovation Cell (MIC) in collaboration with AICTE for Higher Educational Institutions (HEIs) to systematically foster the culture of innovation and start-up ecosystem in education institutions. IICs' role is to engage large number of faculty, students and staff in various innovation and entrepreneurship related activities such as ideation, Problem solving, Proof of Concept development, Design Thinking, IPR, project handling and management at Pre-incubation/Incubation stage, etc., so that innovation and entrepreneurship ecosystem gets established and stabilized in HEIs.

OBJECTIVES

Our goal is to become a distinguished institution in the innovation promotion ecosystem, fostering a culture of entrepreneurship throughout the jurisdiction of our University. Hosting regular workshops, seminars, and interactions with entrepreneurs, investors, and professionals to cultivate innovative thinking. Establishing connections with peers and national organizations

focused on entrepreneurship development. Arranging idea contests that serve as platforms to showcase inventive concepts. Directing targeted technical innovations towards national priorities.

Activities under taken (2022-2023)

- Number and Different types of I&E and IPR activities Conducted- 30
- No. of student's & faculty ideas generated- 145
- No. of student's & faculty Innovation/prototypes developed- 31
- No. of IPs generated, published and granted- 55
- No. of Student & Faculty Start-ups/Ventures established- 05
- Amount spent on promotion and awareness generation on Innovation Entrepreneurship in the campus- 25 Lac
- Amount grant or fund supported to student & Faculty led Innovations, start-ups and IPR- 3 Lac
- No. of Technology Transfer and Commercialization happened- 45

OFFICE BEARERS

Name	Designation	Department
Prof. Tulika Saxena	President	Department of Business Administration
Prof. Yatendra Kumar	Convener	Department of Electronics and Instrumentation
Dr. D.D. Sharma	Innovation Activity Coordinator	Department of Electrical Engineering
Dr. Atul Katiyar	Start-Up Activity Coordinator	Department of Electrical Engineering
Dr. Vishal Saxena	Internship Coordinator	Department of Mechanical Engineering
Dr. Iram Naim	IPR Activity Coordinator	Department of CS/ IT
Dr. Amit Singh	Social Media Coordinator	Department of Legal Studies
Dr. Kshama Pandey	ARIIA Coordinator & NIRF Coordinator	Department of Education
Dr. Ashwani Gupta	Members	Department of CS/IT
Dr. Neeraj Kumar	Members	Department of Education
Dr. Ruchi Dwivedi	Members	Department of Regional Economics

FEW PHOTOS OF THE ACTIVITIES

INSTITUTIONAL DEVELOPMENT, PLANNING & RANKING CELL

The Institutional Development, Planning & Ranking Cell has been established to develop strategic plans that will directly support to achievement of the vision of the National Education Policy (NEP)- 2020. IDP & Ranking cell focuses on making a strategic plan for securing higher ranking in the National Institute Ranking Framework (NIRF) and similar other ranking, apart from it, to align student recruitment, academic outreach, and retention activities to enhance access, inclusiveness, and student success. It also works for the brand enhancement of the Mahatma Jyotiba Phule Rohilkhand University, Bareilly.

OBJECTIVES

- To develop a centralized data repository system that will facilitate participation in ranking and accreditation activities.
- Examine policies and procedures for effective management, planning, budgeting, and assessing pedagogical practices.
- To conduct a SWOT (Strength, Weakness, Opportunity, and Threats) analysis to use as a framework for the environmental scan. The procedure allows planners to support the gap analysis with additional information about what actions need to be taken in the strategy.

OFFICE BEARERS

Name of Office Bearer	Position
Prof. Vinay Rishiwal	Member Coordinator-1
Prof. Alok Srivastava	Member Coordinator-2
Prof. Bhola Khan	Member Seceratory-1
Dr. Kshama Pandey	Member Seceratory-2
Prof. Anil Kumar Singh	TLS Coordinator
Prof. Upendra Kumar	RPP Coordinator
Prof. Tulika Saxena	OI Coordinator
Prof. Ashutosh Priya	GO Coordinator
Prof. Yatendra Kumar	PP Coordinator
Mr. Vaibhav Sharma	Office Staff

ACTIVITIES

- Two times participated in Ranking Workshop at Rajbhavan for better ranking of MJPRU in NIRF, QS Ranking, Times Higher Education Ranking, and other similar ranking activities.

- Participated in Online workshop, organized by Rajbhavan, on how to improve the ranking in NIRF and other similar ranking.
- To secure a higher ranking in NIRF and another similar ranking, the Hon'ble Vice-Chancellor has reformed the committee for IDP Cell.
- Registration has been in NIRF for 2024.
- Strategies and plans are formalised to achieve better rank in NIRF.
- All five criteria's co-coordinators are working hard to fulfil their respective NIRF objectives.
- The data mapping team is working to compare the MJPRU with other higher-ranking institutions in India and provide better input to reduce the obstacles in the process of becoming an educational brand in India and the world.

PHOTOS OF THE ACTIVITIES

VISION - 2034

VISION: 2034

Strategic Plan (2023-2034)
(A Roadmap to Stepping up Excellence)



ॐ सर्वे भद्राणि कुर्यात् सर्वधर्माणि कुर्यात् । सर्वे विद्याधराः सर्वविद्याधराः । सर्वे विद्याधराः सर्वविद्याधराः । सर्वे विद्याधराः सर्वविद्याधराः ।

INSTITUTIONAL DEVELOPMENT PLANNING & RANKING CELL
MAHATMA JYOTIBA PHULE ROHILKHAND UNIVERSITY BAREILLY - 243006
All the rights reserved to MJPRU, Bareilly

Alumni meet at MJPRU

WOMEN'S GRIEVANCE CELL

A safe workplace is a women's right. Women Grievance Cell at MJPRU has been constituted in line with the Vishakha Guidelines which culminated in Sexual Harassment of Women at Workplace (Prevention, Prohibition and Redressal) Act, 2013. We aim at maintaining a sexual harassment free workplace, which facilitates women to achieve their possibilities to the fullest. We believe in a workplace where the mind is without fear and the head is held high, we seek to build a work culture where women and men co-exist without encroaching upon each other's freedom.

OBJECTIVES

- To maintain a congenial gender-neutral environment for a dignified existence of women employees and students.
- To ensure confidentiality and time bound response to the complaints and build confidence by maintaining transparency.
- To investigate all the complaints/charge thoroughly and professionally within the stipulated time.
- To undertake sensitisation/developmental activities for female staff and girl students.

OFFICE BEARERS

Name of Office Bearer	Position
Prof. K.P. Singh Vice Chancellor	Patron
Prof. Nalini Srivastava	Co-ordinator
Prof. Nivedita Srivastava	Member
Dr. Pratibha Sagar	Member
Dr. Kirti Prajapati	Member
Dr. Chitra Singh	External Member
Dr. Harnam Singh	External Member
Mr. Janardan Rao	Member Non - Teaching
Ms. Pushpa Pandey	Member Non - Teaching

Activities under taken (2022-2023)

Two times participated in Ranking Workshop at Rajbhavan for better ranking of MJPRU in NIRF, QS Ranking, Times Higher Education Ranking, and other similar ranking activities.

Cases Handled during last five years:

Year	No. of Cases	Complained Received	Report Given
2017	2	26.06.2017	10.08.2017
2018	1	26.06.2017	14.12.2017
2019	-	-	Resolved
2020	1	-	-
2021	3	12.10.2021	21.10.2021
		09.11.2021	25.11.2021
		11.02.2021	18.02.2021
2022	3	18.05.2022	18.05.2022
		26.05.2023	26.05.2023
		20.03.2023	20.03.2023

FEW PHOTOS OF THE ACTIVITIES



ANTI NARCOTICS TASK FORCE

INTRODUCTION

As per the order of Hon'ble Vice Chancellor, A committee was formed for Anti-Narcotics Task Force (ANTF). Along with the Nodal officer three other members are also included in this committee. The details of this committee are given below: -

A meeting of Anti-narcotics task force (ANTF) conducted on 14.06.2023 with following objectives.

OBJECTIVES

1. Group of students to spread awareness on "Mission Drug Free Campus" on social media platforms.
2. Establishing Drug Awareness Clubs/Groups in each faculty of the University.
3. To motivate for E-Pledge campaign for vertical promotion of students of University campus.
4. Display the hoardings and banners related to drugs awareness message at the main entrance and key areas of the University Campus.
5. To organize workshop and seminars for this awareness in the University campus in collaboration with NCB.
6. Issuance of Mission Drug Free Campus Certificate by the University to the students and other persons who have done excellent work in drug awareness and encourage grading in these extracurricular activities by the University.

OFFICE BEARERS

1. Dr.Yograj Singh Daksh, (Nodal Officer, ANTF), Professor, Department of Electronics & Instrumentation Engineering, M.J.P. R.U., Bareilly.
2. Dr. Shashi Bhooshan Tiwari, (Member, ANTF) Associate Professor, Department of Pharmacy, M.J.P. RU, Bareilly.
3. Dr. Shailesh Kumar Chaurasia, (Member, ANTF), Assistant Professor, Department of Mechanical Engineering, M.J.P. R.U, Bareilly.
4. Dr.Mohd. Aslam Ansari, (Member, ANTF), Assistant Professor, Department of Electrical Engineering, M.J.P. R.U, Bareilly.
5. Mr. Sanjeev Kumar Singh, Controller of Examination, M.J.P. Rohilkhand University, Bareilly.

Activities under taken (2022-2023)

1. A Meeting of ANTF Committee was held on 14.06.2023 at the office of Nodal officer. All members were attended the meeting.
2. E-Pledge programme was organised for Teachers/ Officers/Students and Non-teaching staff from 22.06.2023 to 26.06.2023.
3. People were made aware by putting up banners in the University Campus, Boys Hostels, and Girls Hostels from 23.06.2023 to 25.06.2023.
4. A rally was organized in the University Campus on 26.06.2023 under 'Drug free India Fortnight' in which about 200 students, teachers, and non-teaching staff participated from various departments.

FEW PHOTOS OF THE ACTIVITIES



TEACHER'S RE-SKILLING CELL

INTRODUCTION

"It is said that no people can rise above the level of its teachers" (NPE, 1986); and "the teacher must be at the centre of the fundamental reforms in the education system" (NEP, 2020). Given such an important role to a teacher for the nation and in the education system, it becomes all the more important to strengthen and refresh the skill base of teachers on a continuous basis. In higher education system, skill training avenues of professors, whether experienced or new entrants to the teaching profession, are quite few. In this pretext, the establishment of Teachers' Reskilling Cell in the MJP Rohilkhand University on 21st May, 2021 is a welcome step.

The TRC, MJPRU has been entrusted with the training/ reskilling/ upskilling responsibilities of university professors. Nevertheless, this cell will invite and accommodate outside teachers as well for the benefit of teaching community as a whole.

The Government of Uttar Pradesh, following the NEP, 2020 guidelines has pushed all the universities and higher education institutions to establish and operate various cells for implementing NEP, 2020 mandate.

OBJECTIVES

1. To prepare annual calendar of training programmes for teachers' training.
2. To organize teachers' training programmes.
3. To aware teachers toward various types of regional, national and international training programmes.
4. To aware teachers toward teaching techniques to be used in future.

To be specific the following will be target groups for reskilling/upskilling activities of TRC:

- Higher Education Teachers
- Secondary and Higher Secondary School Teachers
- Primary School Teachers
- Aaganwadi Workers.

OFFICE BEARERS



Prof. K.P. Singh
Vice Chancellor



Prof. Nalini Srivastava
Co-ordinator



Dr. Kirti Prajapati
*Asst. Prof. & Member,
TRC Department
of B.Ed./M.Ed.)*



Dr. Meenakshi Dwivedi
*Asst. Prof. & Member,
TRC Department of
B.Ed./M.Ed.*



Prof. Santosh Arora
*Professor & Member,
TRC Department
of B.Ed./M.Ed.*



Dr. Tarun Rashtriya
*Asso. Prof. & Member,
TRC Department
of B.Ed./M.Ed.*

MJPRU SPORT'S 2023

GENERAL PROFILE

1.	Establishment	1975
2.	Establishment of Residential Campus of sports	1992
3.	Total Area	33000 sqm
4.	Covered area	4375 sqm

SPORTS COUNCIL

1.	President	Prof. Krishna Pal Singh (Vice- Chancellor)
2.	Vice President	Shri Ajay Krishna Yadav (Registrar)
3.	Secretary Sports Council	Prof. Alok Srivastava
4.	Campus Sports In charge	Dr. Neeraj Kumar

5.	Finance Officer	Shri Vinod Kumar Lal
6.	All the Principal and sports Officers of the Affiliated Colleges	

SPORTS OFFICE

1.	Office Assistant	Shri Rampreet
----	------------------	---------------

SUPPORTING STAFF

1.	Office Assistant	02
2.	Physiotherapist	01
3.	Asst. Physiotherapist	01
4.	Gym Trainer	01
5.	Badminton Coach	01
6.	Athletics Coach	02



Medals won in Inter University Tournaments 2022-23 All India /Inter University & North Zone Inter University Tournaments

Medlist Players Name	Gender	Game Names	Event	Medals
Ujjala	Women	North East Zone Inter University Athletics	10,000 mt	Gold
Ujjala			50,000 mt	Gold
Yoonus Shah	Men		1500 mt	Gold
Vishant Rana			20km Walk	Silver
Shikha Pawar	Women		Shot Put	Bronze



Medllst Players Name	Gender	Game Names	Event	Medals
Yoonus Shah	Men	All India Inter University Athletics	1500mt	Gold
Yoonus Shah			800mt	Silver
Akansha Saxena	Women	All India Inter University Grappling	NO-GI	Gold
Smeexa				Gold
Durvesh Pal	Men			Silver
Jatin Singh Dhariwal				Silver
Vishakha Rani	Women			Silver
DurveshPla	Men		GI	Silver
Deva Singh			NO-GI	Bronze
Preet Kumar	Men		Bronze	
Akansha Saxena	Women		GI	Bronze
Sita Devi			Bronze	
Sita Devi			NO-GI	Bronze
Nandani			GI	Bronze
Satish Kumar Singh	Men			Bronze
Aadi Raman				Bronze
Simran Chaudhary	Women	North Zone Inter University Badminton	Badminton	Silver
MahiGumber				
Radha				
Suhana Mansoori				
Yajyika Arya	Women	All India Inter University Archery	Indian Round	Silver
Yajyika Arya			50mt Indian Round	Bronze
Surjeet Singh	Men	All India Inter University Wrestling	Greco Roman	Silver
Saurabh Kumar	Men	All India Inter University Squash	Squash	Bronze
Aakarshit Sharma				
Atul Kumar Yadav				
Sajid Khan				
Deepanshu Kumar				
Abhishek Yadav				
Surbhi Rai	Women	All India Inter University Sepak Takraw	Qudarent Event	Bronze
PoojaKumari				
Rashmi Kumari				
Shalini Rai				
Chanchal				
Sanjana Rai				
Yoonus Shah	Men	Khelo India	1500 m	Silver
Khushbu	Women	Asian Game	Sepak Takraw	Bronze
Deeksha	Women	Asian Game	1500 m	7 th position
Yoonus Shah	Men	World University	1500 m	7 th position



2. Khusbhu Represented India In Asian Game Is Sepak Takraw and won Bronze Medal 2023



NATIONAL INTER STATE ATHLETICS CHAMPIONSHIP

K M DEEKSHA

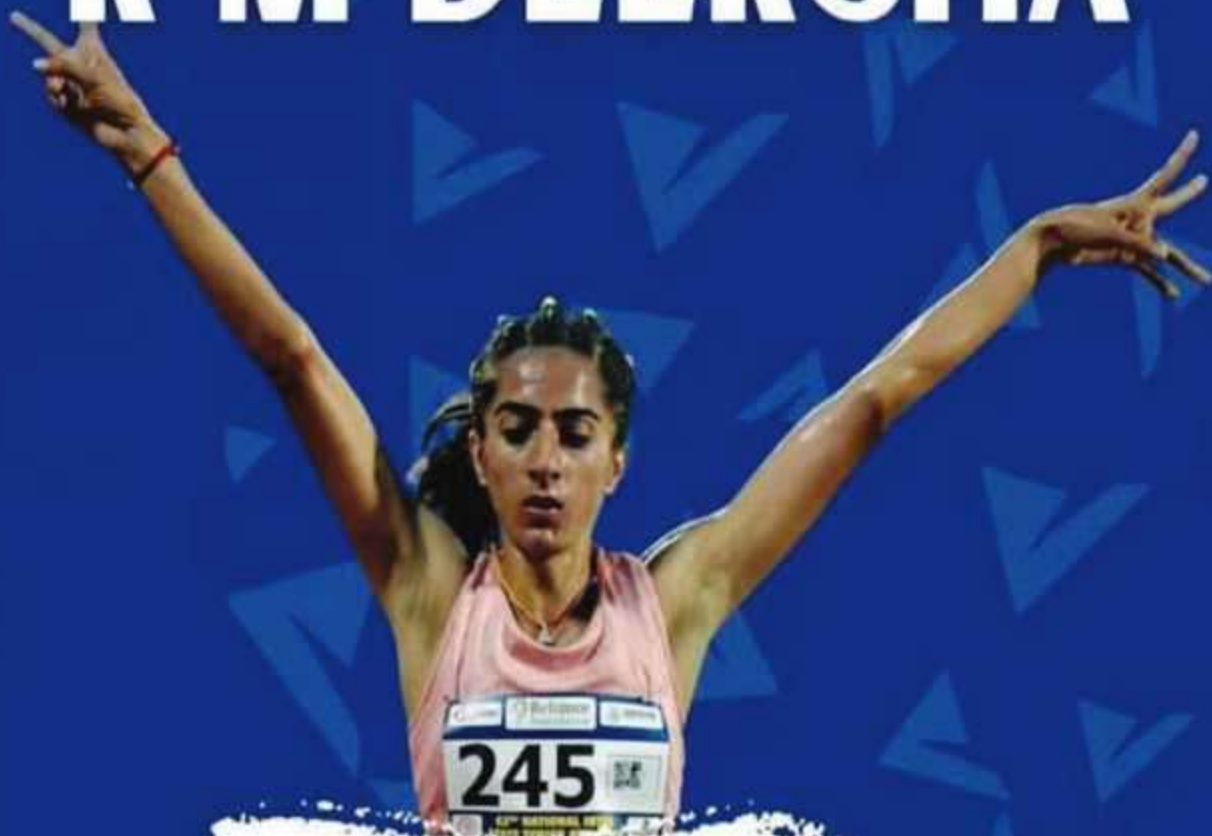

**23 YEAR OLD BEATS NATIONAL
RECORD HOLDER IN 1500M TO
BOOK ASIAN GAMES BERTH**



2. Km Deeksha Represented India In Asian Game Is Athletics (1500 M) 2023



2. Yoonus Shah Represented India In World University Game Is Athletics (1500 M)

HEALTH CENTRE MJPRU

INTRODUCTION

If an Educational Institute performs well in all the sphere everyone's eyes turn toward it in appreciation and hand come together to offer help and give help, such is the case with the MJP Rohilkhand University- the university under the able leadership of Honourable Vice Chancellor take care of all health needs of the faculty, staff and student through it's well operated health centre in the campus to help cope up with any type of the medical emergencies as well as promoting health awareness in the society.

OBJECTIVES

Health Care for All

OFFICE BEARERS

(a)	Dr. Amit Kumar Verma	Administrator
-----	----------------------	---------------

Activity/Achievements:

1. Free OPD services are provided by the specialized doctors to the students faculties, staff and their family members under the MOU dated 04/01/2022 with Rajshree Medical & Research Institute and the services of the pharmacist are provided by the registered pharmacist from Dept of Pharmacy, MJPRU.
2. Medical store operated by Alumnus.
3. TB Nutritional Cell
4. Promoting health awareness through its health camp, rallies in the adopted villages related to malaria, tuberculosis, Women health, HIV and COVID-19.
5. X-ray facilities.
6. Providing the internship & practice school exposure to pharmacy students.

FEW PHOTOS OF THE ACTIVITIES



MJPRU Health Wellness Experiential Learning Group



Inauguration of Eye Camp by Hon'ble VC Sir

TRAINING & PLACEMENT CELL

INTRODUCTION

Over its academic journey, M.J.P. Rohilkhand University has undertaken numerous student-centric endeavours. Among these initiatives, the Training & Placement cell stands out prominently. The primary objective of this cell is to offer guidance to students in selecting suitable career paths while equipping them with the requisite knowledge, skills, and aptitude to fulfill the industry's workforce demands. The Placement cell not only empowers students to pursue their career aspirations but also aids employers in achieving their recruitment objectives. We extend our support to students in defining and refining their academic and career aspirations, as well as their short and long-term goals, through both individual counseling and group sessions. We maintain a comprehensive and regularly updated student database to facilitate this process.

OBJECTIVES

- Career Guidance and Counselling
- Placement Assistance
- Internship and Training Opportunities

- Industry-Institute Collaboration
- Continuous Skill Development

OFFICE BEARERS

(a)	Prof. Vinay Rishiwal	Training and Placement Officer
(b)	Dr. Tauseef Siddiqui	Faculty Coordinator
(c)	Dr. Ashish Jain	Faculty Coordinator
(d)	Dr. Atul Sarojwal	Faculty Coordinator
(e)	Dr. Anil Kumar Bisht	Faculty Coordinator
(f)	Dr. Inderpreet Kaur	Faculty Coordinator
(g)	Ms. Afreen Nishat	Faculty Coordinator

Activities under taken (2022-2023)-

- Alumni talk
- Industrial Visit
- Expert Talks
- Placement Drives
- Students Placed

FEW PHOTOS OF THE ACTIVITIES

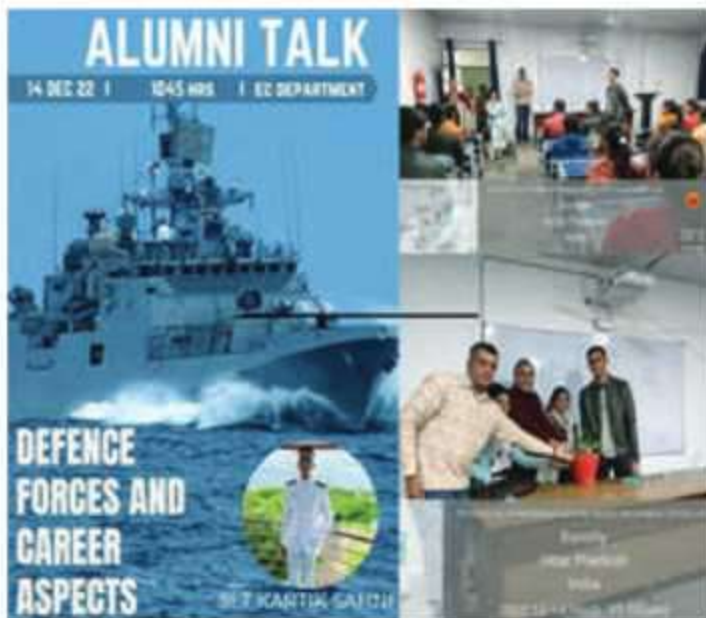

Alumni Talk at T&P Cell and their respective Departments



Placement Drives at T&P Cell

**NATIONAL SERVICE SCHEME (NSS)****INTRODUCTION**

India, the land of the Ganga, Gautam and Gandhi, known as the spiritual teacher of the world, has always been glorifying inner piety, peace and perfection which can be achieved through the worship of God and service of mankind. Both the National Service Scheme (NSS) and the UNICEF are the organisations that are dedicated to the upliftment and service of the people especially women and children. After passing through various committees and conferences from 1950 onwards on the recommendations of Dr. C.D. Deshmukh, Prof. K.G. Saiyidain and Dr. D.S. Kothari, the National Service Scheme was launched on September 24, 1969 by Dr. VKRV Rao, the then Education Minister of India. It was very significant that this scheme was started during the Gandhi Centenary Year as it was Gandhiji who inspired the Indian youth to participate in the movement for Indian independence and the social uplift of the down-trodden masses of the country. The Father of the Nation was of the view that "the first duty of the students should be, not to treat their period of study as one of the opportunities for indulgence in intellectual luxury, but for preparing themselves for final dedication in the service of those on whose back they were resting" He expected of the students to do "something positive so that the life of the villagers might be raised to a higher material and moral level.

OBJECTIVES

- (Understand the community in which they work;
- Understand themselves in relation to their community;
- Identify the needs and problems in the community in the solution of which they can be involved
- Develop among themselves a sense of social and civic responsibility.
- Apply their education in finding practical solution to individual and community problems
- Develop competence required for group living and sharing responsibilities;
- Gain skills in mobilising community participation;
- Acquire leadership qualities and democratic attitude;

- Develop capacity to meet emergencies and natural disasters; and

- Practice National Integration.

Activities under taken (2022-2023)-

The activities undertaken under the National Service Scheme (NSS) have included environment enrichment and conservation; health, family welfare and nutrition programmes: awareness creation programmes for the rights and status of women work in hospitals and welfare institutions, production oriented work like rodent control and pest management; weed control, soil testing and soil health care, promotion of co-operative societies, non-formal education, and assistance to local authorities in relief and rehabilitation work during natural calamities and national emergencies. These activities are done by an NSS unit of 100 volunteers throughout the academic session under Normal Activities programme during the prescribed period of 120 hours of social service.

A student can remain a volunteer in this scheme for the maximum period of two continuous years during which he or she has to do social work for 240 hours. Some specific projects are undertaken by the units under Special Camping programme which includes 10-day Special Camps of 50 volunteers each or 50% of the total strength of students enrolled for Normal Activities programmes. While participating in these programmes the volunteers bear in mind the motto of NSS "NOT ME BUT YOU"-and a badge on his or her breast. The badge, designed after the wheel of the Konark Sun God temple, inspires the volunteers for social service all the eight prahars (eight spokes refer to eight prahars of time), with extreme enthusiasm (red colour refers to enthusiasm), taking the whole universe for a family (blue colour indicates the universe of which N.S.S., volunteer is only a part. This scheme is jointly sponsored and supervised by the Department of Youth Affair and Sports, Ministry of Human Resource Development (now Ministry of Culture, Youth Affairs and Sports) Government of India and State Government through the NSS Regional Centre and the NSS Cell of the State Secretariate.

Under the governance and guidance of the Vice-Chancellor, the Programme Co-ordinator gets the programmes organised at the college level through the Programme Officers who work with the consent and approval of their principals. From time to time

the Programme Officers are trained by the Training Orientation and Research Centres (TORCS) and Training

and Orientation Centres (TOCs), Empanelled Training Institutes (ETI) of the respective states and universities.

FEW PHOTOS OF THE ACTIVITIES



President Award for NSS Activities



National Unity Camp Activities at MJPRU

CENTRAL LIBRARY

INTRODUCTION

With the establishment of university in 1975, an idea of a central library also emerged. But it could be actualized only after the university attained its residential character in 1985 and thus central library came into existence in a rudimentary form in the administrative block. In 1989, the then vice-chancellor Dr. B. B. Singh Bisen took an initiative to differentiate the library from other offices of the administrative block and appointed an O.S.D. especially for the library. Later on, it was decided that separate building for the library may be constructed. On 29th November, 1994 the then Chairman of UGC Prof. G. Ram Reddy laid the foundation stone of library building and on completion it was inaugurated by the then Governor and Chancellor of U.P. Shri Romesh Bhandari on 13th February, 1997. With the rapid development of the university, library needed much

more space therefore the then vice-chancellor Prof. Z.H. Zaidi took necessary step in 2003 for the expansion of building. The expanded portion was completed in 2005 and was inaugurated by the then Vice President of India Shri Bhairon Singh Shekhawat on 4th February, 2005. Besides this, departmental/seminar libraries are also established in some departments viz. Faculty of Engineering and Technology, Faculty of Education and Allied Sciences, Faculty of Management, Faculty of Law, Faculty of Social Science and Faculty of Science.

OFFICE BEARERS

(a)	Prof. Shyam Bihari Lal	(Honorary Librarian)
(b)	Dr. Subhash Chandra	(Asst. Librarian)

Activities Undertaken (2022-2023)-(a) Digitalization of central library through generation I-cards for students and faculty members.

FEW PHOTOS OF THE ACTIVITIES



NAAC peer team members being entered in the library for visit



NAAC peer team members visited Study Room of the library

HOSTELS





LIST OF CONSTITUENT COLLEGES

Sr.No.	Name	Institute Type	District
1	Constituent Government College, Hasanpur, Amroha	Constituent	Amroha
2	Constituent Government College, Richa, Baheri, Bareilly	Constituent	Bareilly
3	Constituent Government College, Bhadpura, Nawabganj, Bareilly	Constituent	Bareilly
4	Constituent Government College, Meerapur Bangar, Bijnor	Constituent	Bijnor
5	Constituent Government College, Sahaswan, Budaun	Constituent	Budaun
6	Constituent Government College Fatehullaganj, Thakurdwara, Moradabad	Constituent	Moradabad
7	Constituent Government College, Puranpur, Pilibhit	Constituent	Pilibhit
8	Sardar Bhagat Singh, Constituent Government College, Dhaka, Puvayan, Shahjahanpur	Constituent	Shahjahanpur
9	Thakur Roshan Singh Constituent Government College, Navada, Darobast, Katra, Shahjahanpur	Constituent	Shahjahanpur

LIST OF AFFILIATED COLLEGES

GOVERNMENT COLLEGES

Sr. No.	Institute Code	Name	Institute Type	District
1	103	Dr. Ram Manohar Lohiya Govt. College, Aonla (Bareilly)	Government	Bareilly
2	106	Govt. Mahavidyalaya, Faridpur (Bareilly)	Government	Bareilly
3	113	Veerangna Rani Avantibai Lodhi Govt. Mahila Mahavidyalaya, Bareilly	Government	Bareilly
4	177	S.r.m. Government Ayurvedic College, Bans Mandi, Bareilly	Government	Bareilly
5	727	Mahamaya Govt. Degree College, Sherkot (Bijnor)	Government	Bijnor
6	305	Govt. Mahavidyalaya, Bilsa (Budaun)	Government	Budaun
7	306	Damyanti Raj Anand Government College, Bisauli (Budaun)	Government	Budaun
8	308	Govt. Mahavidyalaya, Budaun	Government	Budaun
9	338	Govt. Mahila Mahavidyalaya, Budaun	Government	Budaun
10	339	Govt. College, Nadhabhood, Sahaswan (Budaun)	Government	Budaun
11	343	Govt. Medical College, Budaun	Government	Budaun
12	808	Ramabai Ambedkar Govt. Mahavidyalaya, Gajraula (Amroha)	Government	Jyotiba Phule Nagar
13	818	Govt. Mahavidyalaya, Gangeshwari, Rehra (Amroha)	Government	Jyotiba Phule Nagar
14	690	Govt. Mahavidyalaya, Bhojpur (Moradabad)	Government	Moradabad
15	202	Govt. Mahavidyalaya, Bisalpur (Pilibhit)	Government	Pilibhit
16	205	Ram Lubhai Sahani Govt. Mahila Mahavidyalaya, Pilibhit	Government	Pilibhit
17	226	Lalit Hari State Ayurvedic P.g. College & Hospital, Pilibhit	Government	Pilibhit
18	231	Govt. College, Hempur, Bisalpur (Pilibhit)	Government	Pilibhit
19	401	Shree Guru Tegh Bahadur Sahib Govt. Degree College, Bilaspur (Rampur)	Government	Rampur
20	402	Govt. Mahila (P.g.) Mahavidyalaya, Rampur	Government	Rampur
21	403	Govt. Raza (P.g.) College, Rampur	Government	Rampur
22	431	Govt. College, Raza Nagar, Swar (Rampur)	Government	Rampur
23	504	Pt. Deendayal Upadhyay Govt. Mahavidyalaya, Tilhar (Shahjahanpur)	Government	Shahjahanpur
24	505	Prem Kishan Khanna Govt. College, Jalalabad (Shahjahanpur)	Government	Shahjahanpur
25	544	Govt. College, Kanth (Shahjahanpur)	Government	Shahjahanpur
26	932	Govt. Mahavidyalaya, Gunnaur (Sambhal)	Government	Shambhal
27	935	Govt. Mahavidyalaya, Sambhal	Government	Shambhal



AIDED COLLEGES

Sr. No.	Institute Code	Name	Institute Type	District
1	102	Bareilly College, Bareilly	Aided	Bareilly
2	104	Ganna Utpadak Mahavidyalaya, Baheri (Bareilly)	Aided	Bareilly
3	109	Kanya Mahavidyalaya, Aryasamaj, Bhoor, Bareilly	Aided	Bareilly
4	114	Rajendra Prasad Degree College, Meeranaj (Bareilly)	Aided	Bareilly
5	117	Sahu Ram Swaroop Mahila Mahavidyalaya, Bareilly	Aided	Bareilly
6	703	Gulab Singh Hindu Mahavidyalaya, Chandpur Siau (Bijnor)	Aided	Bijnor
7	710	Rani Bhagyavati Devi Mahila Mahavidyalaya, Bijnor	Aided	Bijnor
8	711	Ranjeet Singh Memorial (P.G.) College, Dhampur (Bijnor)	Aided	Bijnor
9	714	Saubhagyavati Bai Dani Mahila Mahavidyalaya, Dhampur (Bijnor)	Aided	Bijnor
10	715	Sahu Jain College, Najibabad (Bijnor)	Aided	Bijnor
11	717	Vardhaman College, Bijnor	Aided	Bijnor
12	303	Govind Ballabh Pant Mahavidyalaya, Kachla (Budaun)	Aided	Budaun
13	304	Gindo Devi Mahila Mahavidyalaya, Budaun	Aided	Budaun
14	310	Nehru Memorial Shiv Narayan Das Mahavidyalaya, Budaun	Aided	Budaun
15	805	Jagdish Saran Hindu (P.G.) College, Amroha	Aided	Jyotiba Phule Nagar
16	604	Dayanand Arya Kanya Degree College, Moradabad	Aided	Moradabad
17	605	Dhyan Singh Memorial Degree College, Kanth (Moradabad)	Aided	Moradabad
18	606	Gandhi Smarak Mahavidyalaya, Surjannagar Jainagar (Moradabad)	Aided	Moradabad
19	607	Gokul Das Hindu Girls College, Moradabad	Aided	Moradabad
20	610	Hindu College, Moradabad	Aided	Moradabad
21	612	Kedar Nath Girdhari Lal Khatri (P.G.) College, Moradabad	Aided	Moradabad
22	615	Maharaja Harishchandra P. G. College, Moradabad	Aided	Moradabad
23	208	Upadhi Mahavidyalaya, Pilibhit	Aided	Pilibhit
24	501	Arya Mahila Mahavidyalaya, Shahjahanpur	Aided	Shahjahanpur
25	502	Gandhi Faiz-E-Aam (P.G.) College, Shahjahanpur	Aided	Shahjahanpur
26	506	Swami Shukdevanand Mahavidyalaya, Shahjahanpur	Aided	Shahjahanpur
27	936	Mahatma Gandhi Memorial College, Sambhal	Aided	Shambhal
28	938	Naval Kishore Bhartiya Municipal Girl's College, Chandausi (Sambhal)	Aided	Shambhal
29	939	Shyam Sunder Memorial (P.G.) College, Chandausi (Sambhal)	Aided	Shambhal

SELF FINANCE COLLEGES

Sr. No.	Institute Code	Name	Institute Type	District
1	101	Adarsh Mahavidyalaya, Hardua, Nawabganj (Bareilly)	Non-Aided	Bareilly
2	105	Gaurishankar Mahavidyalaya, Gularia Uprala, Aonla (Bareilly)	Non-Aided	Bareilly
3	110	Khandelwal College Of Management Science & Technology, Bareilly	Non-Aided	Bareilly
4	111	Khusro Memorial Degree College, C.b. Ganj, Bareilly	Non-Aided	Bareilly
5	112	Maharaja Agrasen Mahavidyalaya, Bareilly	Non-Aided	Bareilly
6	115	Rakshpal Bahadur Management Institute, Bareilly	Non-Aided	Bareilly
7	116	Regional College Of Professional Studies & Research, Bareilly	Non-Aided	Bareilly
8	119	Shriji Institute Of Legal And Vocational Education & Research, Bareilly	Non-Aided	Bareilly
9	120	Springdale Mahila Mahavidyalaya, Bareilly	Non-Aided	Bareilly



Sr. No.	Institute Code	Name	Institute Type	District
1	101	Adarsh Mahavidyalaya, Hardua, Nawabganj (Bareilly)	Non-Aided	Bareilly
2	105	Gaurishankar Mahavidyalaya, Gularia Uprala, Aonla (Bareilly)	Non-Aided	Bareilly
3	110	Khandelwal College Of Management Science & Technology, Bareilly	Non-Aided	Bareilly
4	111	Khusro Memorial Degree College, C.b. Ganj, Bareilly	Non-Aided	Bareilly
5	112	Maharaja Agrasen Mahavidyalaya, Bareilly	Non-Aided	Bareilly
6	115	Rakshpal Bahadur Management Institute, Bareilly	Non-Aided	Bareilly
7	116	Regional College Of Professional Studies & Research, Bareilly	Non-Aided	Bareilly
8	119	Shriji Institute Of Legal And Vocational Education & Research, Bareilly	Non-Aided	Bareilly
9	120	Springdale Mahila Mahavidyalaya, Bareilly	Non-Aided	Bareilly
10	121	S.r.m.s. Institute Of Medical Sciences, Bareilly	Non-Aided	Bareilly
11	122	Surajbhan Institute Of Information Technology, Bareilly	Non-Aided	Bareilly
12	123	L.P.S. Group Of Institute And Medical Science, Aonla (Bareilly)	Non-Aided	Bareilly
13	124	Jyoti College Of Management Science & Technology, Bareilly	Non-Aided	Bareilly
14	125	Baba Ramdas Mahavidyalaya, Saidpurkani, Bholapur (Bareilly)	Non-Aided	Bareilly
15	127	Classic College Of Law, Maheshpur Thakuran, Budaun Road, Bareilly	Non-Aided	Bareilly
16	128	Jamuna Prasad Memorial College, Bhairpur Khazuria, Bareilly	Non-Aided	Bareilly
17	129	Sirsa College Of Science & Technology, Sirsa, Baheri (Bareilly)	Non-Aided	Bareilly
18	130	Vishal Kanya Degree College, Izzat Nagar, Bareilly	Non-Aided	Bareilly
19	131	Darshan Singh Memorial Degree College, Baheri (Bareilly)	Non-Aided	Bareilly
20	132	Pritee Rural Institute For Technology & Education, Bhuta (Bareilly)	Non-Aided	Bareilly
21	133	Swami Dayanand Degree College, Meerganj (Bareilly)	Non-Aided	Bareilly
22	134	Acme Institute Of Management & Technology, Karimnagla, Bareilly	Non-Aided	Bareilly
23	135	Rakshpal Bahadur Teacher's Training Institute, Bareilly	Non-Aided	Bareilly
24	136	Gangasheel School of Nursing, Bareilly	Non-Aided	Bareilly
25	137	Future Institute of Management Studies, Lucknow Road, Bareilly	Non-Aided	Bareilly
26	138	Utkarsh School of Management And Technology, Rampur Road, Bareilly	Non-Aided	Bareilly
27	139	A.N.A. College of Management Studies, Delhi Road, Bareilly	Non-Aided	Bareilly
28	140	Kashi Ram Memorial College, Manpur, Baheri (Bareilly)	Non-Aided	Bareilly
29	141	P.G.I. Of Management, Lucknow Road, Po Rajau (Bareilly)	Non-Aided	Bareilly
30	142	Chaudhary Harnam Singh Mahavidyalaya, Bhuta (Bareilly)	Non-Aided	Bareilly
31	143	Lotus Institute Of Management, 16 Km. Lucknow Road, Bareilly	Non-Aided	Bareilly
32	144	Trilokchandra Degree College, Chitauli, Fatehganj (West) (Bareilly)	Non-Aided	Bareilly
33	145	Anubis Degree College, Rampur Road, Meerganj (Bareilly)	Non-Aided	Bareilly
34	146	Glorious College Of Management & Technology, Fatehganj East (Bareilly)	Non-Aided	Bareilly
35	147	Shivgyan Degree College Mang. & Tech., Khandaua, C.b. Ganj (Bareilly)	Non-Aided	Bareilly
36	148	Sardar Ballabh Bhai Patel Degree College, Bhojipura (Bareilly)	Non-Aided	Bareilly
37	150	Keshlata College Of Nursing, Bareilly	Non-Aided	Bareilly
38	151	Srajan Institute Of Management & Technology, Fatehganj(West), Bareilly	Non-Aided	Bareilly
39	152	Rajshree Institute Of Management & Technology, Nawabganj (Bareilly)	Non-Aided	Bareilly
40	153	D.S.R. Degree College, Pipra Nankar, Baheri (Bareilly)	Non-Aided	Bareilly
41	154	S.R.M.S. Institute Of Paramedical Sciences, Bareilly	Non-Aided	Bareilly
42	155	Jawahar Lal Lodhi Degree College, Madkara Jagannathpur, Aonla (Bareilly)	Non-Aided	Bareilly



Sr. No.	Institute Code	Name	Institute Type	District
43	156	Nihal Shyam College Of Management Science & Tech., Barkapur (Bareilly)	Non-Aided	Bareilly
44	157	Lal Bahadur Shastri College Of Higher Education, Bisalpur Road, Bareilly	Non-Aided	Bareilly
45	158	K. P. Patel Mahila Mahavidyalaya, Jiganiya, Nawabganj (Bareilly)	Non-Aided	Bareilly
46	159	Aala Hazrat Degree College, Deoraniya, Baheri (Bareilly)	Non-Aided	Bareilly
47	160	Rajshree Medical Research Institute, Rampur Road, Meerganj (Bareilly)	Non-Aided	Bareilly
48	161	Adarsh Kanya Mahavidyalaya, Rampur Bujurg (Bareilly)	Non-Aided	Bareilly
49	162	Baba Farid College Of Management And Technology, Faridpur (Bareilly)	Non-Aided	Bareilly
50	163	Shri Siddhi Vinayak Institute Of Management, Bareilly	Non-Aided	Bareilly
51	164	Gangasheel Mahavidyalaya, Faizullahpur, Nawabganj (Bareilly)	Non-Aided	Bareilly
52	166	Vidyashri Parth Mahavidyalaya, Faridpur, Khudaganj Road (Bareilly)	Non-Aided	Bareilly
53	167	R.B. Degree College, Shergarh, Baheri (Bareilly)	Non-Aided	Bareilly
54	168	Mascot College Of Education, Bareilly	Non-Aided	Bareilly
55	169	Smt. Shanti Devi Degree College, Rithora, Dharmpur (Bareilly)	Non-Aided	Bareilly
56	170	Maa Vaishno Devi Mahila Mahavidyalaya, Bhagotipur (Bareilly)	Non-Aided	Bareilly
57	171	New Khusro Degree College, Aonla (Bareilly)	Non-Aided	Bareilly
58	172	L.B.S. Group Of Education Inst. Of Mgt. College, Nawabganj (Bareilly)	Non-Aided	Bareilly
59	173	Sant Kabirdas Degree College, Chandokha, Bhuta, Faridpur (Bareilly)	Non-Aided	Bareilly
60	174	J.D.S. Degree College, Bhagwanpur, Bhuta (Bareilly)	Non-Aided	Bareilly
61	175	Shree Dev Vidyapeeth Mahila Mahavidyalaya, Atamanda (Bareilly)	Non-Aided	Bareilly
62	176	Radions College Of Higher Education, Fatehganj (West), (Bareilly)	Non-Aided	Bareilly
63	178	Gangasheel Ayurvedic Medical College, Bareilly	Non-Aided	Bareilly
64	179	Mukta Prasad Degree College, Shergarh Road, Shahi (Bareilly)	Non-Aided	Bareilly
65	180	Smt. Savitri Devi Memorial Degree College, Taiyatpur (Bareilly)	Non-Aided	Bareilly
66	181	Aryadev Mahavidyalaya, Tisua (Bareilly)	Non-Aided	Bareilly
67	182	Narayan College, Shithra, Nawabganj (Bareilly)	Non-Aided	Bareilly
68	183	Lala Sipttar Lal Rambeti Degree College, Harrampur (Bareilly)	Non-Aided	Bareilly
69	184	Dr. Babu Ram Gangwar Smarak College, Rooppur Road, Baheri (Bareilly)	Non-Aided	Bareilly
70	185	Asian Vidhi Evam Nayayik Vigyan Mahavidyalaya, Khampur Urf Gangapur, Nawabganj (Bareilly)	Non-Aided	Bareilly
71	186	Dhanvantari Ayurvedic Medical College & Hospital, Chitauli, Fatehganj (West) (Bareilly)	Non-Aided	Bareilly
72	187	Global Institute, Village Purnapur, Bisalpur Road (Bareilly)	Non-Aided	Bareilly
73	188	S.R. Degree College, Maikpur Bhuta (Bareilly)	Non-Aided	Bareilly
74	189	Rajshree Law College, Labhera, Post Rithora, Nawabganj (Bareilly)	Non-Aided	Bareilly
75	190	Shri Ram Murti Smarak College Of Nursing, Post Bhojipura (Bareilly)	Non-Aided	Bareilly
76	191	Shri Ram Murti Smarak College Of Law, Post Bhojipura (Bareilly)	Non-Aided	Bareilly
77	192	Rajshree Nursing Institute, Nh-24, Rampur Road, Near Toll Plaza, Meerganj (Bareilly)	Non-Aided	Bareilly
78	193	Janki Devi Kanya Mahavidyalaya, Anandpur Dunka, Meerganj (Bareilly)	Non-Aided	Bareilly
79	194	Bareilly Institute Of Paramedical Sciences, 12Th K.m. Stone, Pilibhit Road, Bareilly	Non-Aided	Bareilly
80	195	Rakshpal Bahadur College Of Nursing, Near Itbp, Bukhara Turn, Budaun Road, Bareilly	Non-Aided	Bareilly



Sr. No.	Institute Code	Name	Institute Type	District
81	196	Kritika Nursing College, Khaikheda, Near Kandu Bridge, Pilibhit Road, Nawabganj (Bareilly)	Non-Aided	Bareilly
82	197	J & A Degree College, Baheri (Bareilly)	Non-Aided	Bareilly
83	198	R.K. Institute Of Higher Studies, Devaraniya, Faridpur (Bareilly)	Non-Aided	Bareilly
84	199	Gautam Buddh Mahavidyalaya, Firojpur (Bareilly)	Non-Aided	Bareilly
85	911	Mohan Law College, Aonla, Bareilly	Non-Aided	BAREILLY
86	762	H.M.A. Rizvi Prashikshan Sansthan, Pheena Road, Chandpur (Bijnor)	Non-Aided	Bijnor
87	71	S.B. College Of Law, Bijnor	Non-Aided	Bijnor
88	072	Parvati Devi Mahavidyalaya, Paigamberpur, Alhaipur Mohkam, Dhampur (Bijnor)	Non-Aided	Bijnor
89	073	Mariam Girls College Of Higher Education, Kiratpur (Bijnor)	Non-Aided	Bijnor
90	075	Om College Of Education, Islamnagar (Bijnor)	Non-Aided	Bijnor
91	076	Basta Degree College, Basta (Bijnor)	Non-Aided	Bijnor
92	077	Krishna Institute Of Science, Bijnor	Non-Aided	Bijnor
93	078	J.k. Modern Law College, Nagina Road, Dhampur (Bijnor)	Non-Aided	Bijnor
94	079	S.S.D. Law College, Garmalpur, Najibabad (Bijnor)	Non-Aided	Bijnor
95	080	Varnika Degree College, Noor Pur Hatti, P.O. Saidpur Mahichand, Nagina (Bijnor)	Non-Aided	Bijnor
96	081	Jai Chaman Mahavidyalaya (Mahila), Sarai Asnara, Khadsal, Nehtaur Road (Bijnor)	Non-Aided	Bijnor
97	082	Golden College Of Education, Harkishanpur, P.O. Allehpur, Dhampur (Bijnor)	Non-Aided	Bijnor
98	083	Haldaur Degree College, Baldiya, Haldaur (Bijnor)	Non-Aided	Bijnor
99	084	Veer Kunwar College Of Law, V.k. Puram, Nagina Road, Bijnor	Non-Aided	Bijnor
100	085	Moti Singh Memorial College, Gazipur, Sabhachand, Po Harganpur, Nagina (Bijnor)	Non-Aided	Bijnor
101	086	Roots Institute Of Professional Education, Mhgasi, Daranagar Ganj, (Bijnor)	Non-Aided	Bijnor
102	087	Gulshan Singh Memorial College Of Law, Bakaina (Bijnor)	Non-Aided	Bijnor
103	091	Abdul Sami Memorial Law College, Kiratpur (Bijnor)	Non-Aided	Bijnor
104	94	Shri Ram Institute Of Educational And Professional Studies, Nagina Road, Pipalsana, Dhampur (Bijnor)	Non-Aided	Bijnor
105	700	Vivek College Of Ayurvedic Sciences And Hospital, Bijnor	Non-Aided	Bijnor
106	701	Devta Mahavidyalaya, Morna (Bijnor)	Non-Aided	Bijnor
107	702	Dhampur Degree College, Dhampur (Bijnor)	Non-Aided	Bijnor
108	704	Kevlanand B. Ed. College, Daranagar Ganj (Bijnor)	Non-Aided	Bijnor
109	705	Krishna Gopal Mahavidyalaya, Nagina (Bijnor)	Non-Aided	Bijnor
110	706	Krishna College Of Law, Bijnor	Non-Aided	Bijnor
111	707	Krishna College Of Science & Information Technology, Bijnor	Non-Aided	Bijnor
112	708	Lal Bahadur Singh Smarak Degree College, Gohawar (Bijnor)	Non-Aided	Bijnor
113	709	Nehtaur Degree College, Nehtaur (Bijnor)	Non-Aided	Bijnor
114	712	Rama Institute Of Higher Education, Kiratpur (Bijnor)	Non-Aided	Bijnor
115	713	Rama Jain Kanya Mahavidyalaya, Najibabad (Bijnor)	Non-Aided	Bijnor
116	716	Sri Dhannarayan Ramnarayan Dani Mahila Mahavidyalaya, Seohara (Bijnor)	Non-Aided	Bijnor
117	718	Vivek College Of Education, Bijnor	Non-Aided	Bijnor
118	719	Vivek College Of Law, Bijnor	Non-Aided	Bijnor



Sr. No.	Institute Code	Name	Institute Type	District
119	720	Vivekanand Mahavidyalaya, Darbara (Bijnor)	Non-Aided	Bijnor
120	721	Dharamveer Institute Of Education & Technology, Noorpur (Bijnor)	Non-Aided	Bijnor
121	722	S.P. College, Tigri, Chandpur (Bijnor)	Non-Aided	Bijnor
122	723	Disha Institute Of Science & Technology, Dhampur (Bijnor)	Non-Aided	Bijnor
123	724	Shri Ram Institute Of Education, Sarakthal Madho, Dhampur (Bijnor)	Non-Aided	Bijnor
124	725	Afzalgarh Mahavidyalaya, Afzalgarh (Bijnor)	Non-Aided	Bijnor
125	726	Radhey Lal Memorial College, Afzalgarh (Bijnor)	Non-Aided	Bijnor
126	728	Dhampur Law College, Dhampur (Bijnor)	Non-Aided	Bijnor
127	729	Veer Kunwar Degree College, Nagina Road, Bijnor	Non-Aided	Bijnor
128	730	Prathviraj Chauhan Institute Of Education & Tech., Dhampur (Bijnor)	Non-Aided	Bijnor
129	731	Lala Radhey Shyam Girls Degree College, Kotwali Road, Nagina (Bijnor)	Non-Aided	Bijnor
130	732	Premwati Devi Smarak Mahila Mahavidyalaya, Puraini (Bijnor)	Non-Aided	Bijnor
131	733	Lokmani Memorial Degree College, Kadrabad Khurd, Seohara (Bijnor)	Non-Aided	Bijnor
132	734	Janta Degree College, Nehtor Chauraha, Noorpur (Bijnor)	Non-Aided	Bijnor
133	735	Lakshya College Of Law, Bagwara, Seohara (Bijnor)	Non-Aided	Bijnor
134	736	Rajneesh Pratap Singh Mahavidyalaya, Haldaur (Bijnor)	Non-Aided	Bijnor
135	737	City Degree College, Nagina (Bijnor)	Non-Aided	Bijnor
136	738	Sri Haripal Shastri Smarak Mahavidyalaya, Pheena (Bijnor)	Non-Aided	Bijnor
137	739	Shakuntala Degree College, Noorpur Road, Chandpur (Bijnor)	Non-Aided	Bijnor
138	740	Ram Pal Singh Mahavidyalaya, Chandak (Bijnor)	Non-Aided	Bijnor
139	741	Nalanda Mahavidyalaya, Kasampur, Dhannamafi Urf Patti (Bijnor)	Non-Aided	Bijnor
140	742	Lakshya College Of Management And Technology, Bagwara, Seohara (Bijnor)	Non-Aided	Bijnor
141	743	Swami Kalyan Dev Mahavidyalaya, Alhaidadpur Mubarak (Bijnor)	Non-Aided	Bijnor
142	744	Shri Vikram Singh Degree College, Mohammadpur, Rajori (Bijnor)	Non-Aided	Bijnor
143	745	Maulana Mohammed Ali Johar Higher Education Inst., Kiratpur (Bijnor)	Non-Aided	Bijnor
144	746	North India College Of Higher Education, Najibabad (Bijnor)	Non-Aided	Bijnor
145	747	Shanti Niketan Institute Of Technology, Rahu Nangli, Chandpur (Bijnor)	Non-Aided	Bijnor
146	748	Lala Radhey Shyam College Of Law, Kotwali Road, Nagina (Bijnor)	Non-Aided	Bijnor
147	749	Santosh Smarak Mahavidyalaya, Dodraipur, Kayam Nagar, Nagina (Bijnor)	Non-Aided	Bijnor
148	750	Ram Singh Chauhan Memorial Degree College, Rehar, Badigarh, (Bijnor)	Non-Aided	Bijnor
149	751	S.S.D. College Of Higher Education, Garmalpur, Najibabad (Bijnor)	Non-Aided	Bijnor
150	752	Gurukul College, Rawana Sikarpur, Bijnor	Non-Aided	Bijnor
151	753	Gahlaut College, Haldaur (Bijnor)	Non-Aided	Bijnor
152	754	Krishna College Of Education, Bijnor	Non-Aided	Bijnor
153	755	Vinayak College, Kotwali, Bijnor	Non-Aided	Bijnor
154	756	Mata Kamala Devi Mahila Mahavidyalaya, Bishanpura, Nehtaur (Bijnor)	Non-Aided	Bijnor
155	757	D.v.m. Mahavidyalaya & Technical College, Nagina (Bijnor)	Non-Aided	Bijnor
156	758	Indra Devi Memorial Girls Degree College, Morna, Chandpur (Bijnor)	Non-Aided	Bijnor
157	759	Lokmani Law School, Kadrabad, Seohara (Bijnor)	Non-Aided	Bijnor
158	760	D.M.R. Degree College, Bhaguwala, Bijnor	Non-Aided	Bijnor
159	761	North India College Of Law, Najibabad (Bijnor)	Non-Aided	Bijnor
160	763	L.B.S.S. Degree College, Gohawar (Bijnor)	Non-Aided	Bijnor



Sr. No.	Institute Code	Name	Institute Type	District
161	764	R.R.S. College Of Education, Azampur (Bijnor)	Non-Aided	Bijnor
162	765	Janta College Of Education, Nagar Palika, Noorpur (Bijnor)	Non-Aided	Bijnor
163	766	Dharamveer Degree College, Bishanpura (Bijnor)	Non-Aided	Bijnor
164	767	Dharamveer College Of Education, Bishanpura Kot (Bijnor)	Non-Aided	Bijnor
165	768	M.d.s. Girls College Of Education, Funa, Post Fina, Chandpur (Bijnor)	Non-Aided	Bijnor
166	769	Chandpur Degree College, Chandpur (Bijnor)	Non-Aided	Bijnor
167	770	Chandpur Degree College Of Law, Chandpur (Bijnor)	Non-Aided	Bijnor
168	771	Greater Valley College Of Education, Najibabad (Bijnor)	Non-Aided	Bijnor
169	772	Prem Singh Swatantrata Senani Mahavidyalaya, Bhatiyana Khushalpur (Bijnor)	Non-Aided	Bijnor
170	773	Iqbal Gafoor Public Degree College, Majola, Billoch (Bijnor)	Non-Aided	Bijnor
171	774	Vivek College Of Teacher Education, Bijnor	Non-Aided	Bijnor
172	775	Aasra College, Karanpur, Chandpur (Bijnor)	Non-Aided	Bijnor
173	776	Sevatham Mahila Mahavidyalaya, Ratangarh, (Bijnor)	Non-Aided	Bijnor
174	777	Hari Singh Memorial Degree College, Narayanpur, Bijnor	Non-Aided	Bijnor
175	778	M.D. College Of Higher Education, Near Chamunda Mandir, Bijnor	Non-Aided	Bijnor
176	779	Akhtari Qureshi Girls Degree College, Sahaspur (Bijnor)	Non-Aided	Bijnor
177	780	R.D. Memorial Degree College, Manpur, Shivpuri, Dhampur (Bijnor)	Non-Aided	Bijnor
178	781	Guru Nanak Degree College, Umarpur Khadar, Seohara (Bijnor)	Non-Aided	Bijnor
179	782	Shri Ram Gambhir Kasturi Lal Abbi Group Of Colleges, Baldia (Bijnor)	Non-Aided	Bijnor
180	783	Bal Vikas Mahavidyalaya, Kutubpur Gunwari, Chandpur (Bijnor)	Non-Aided	Bijnor
181	784	Baba Laxman Das Mahavidyalaya, Sarkara, Dhampur (Bijnor)	Non-Aided	Bijnor
182	785	Lakshya College Of Advance Education, Bagwara, Seohara (Bijnor)	Non-Aided	Bijnor
183	786	Seohara Degree College, Seohara (Bijnor)	Non-Aided	Bijnor
184	787	Arya Khjano Devi Mahavidyalaya, Bohra, Basta (Bijnor)	Non-Aided	Bijnor
185	788	Rajendra Prasad Memorial Degree College, Wajidpur, Harewali (Bijnor)	Non-Aided	Bijnor
186	789	Kunwar Mahavidyalaya, Mahawatpur, Jatpura (Bijnor)	Non-Aided	Bijnor
187	790	R.G.N.P. Degree College, Tajpur (Bijnor)	Non-Aided	Bijnor
188	791	Kunwar Satyavira College Of Engineering & Management, Bijnor	Non-Aided	Bijnor
189	792	V.D.M. College Of Management, Dhampur (Bijnor)	Non-Aided	Bijnor
190	793	Sky Girls Degree College, Jhalu (Bijnor)	Non-Aided	Bijnor
191	794	Aksh International College, Raja Ka Tajpur, Bijnor	Non-Aided	Bijnor
192	795	Mandawar Degree College, Mandawar (Bijnor)	Non-Aided	Bijnor
193	796	Najibabad Degree College, Nagina (Bijnor)	Non-Aided	Bijnor
194	797	Babu Ishwari Prasad Rawal Memorial College, Shahjampur (Bijnor)	Non-Aided	Bijnor
195	798	Shri Saraswati Durga Mahila Mahavidyalaya, Sherkot (Bijnor)	Non-Aided	Bijnor
196	799	Bhagirathi Institute Of Management & Tech., Mandori, Seohara (Bijnor)	Non-Aided	Bijnor
197	311	Syed Degree College, Saidpur (Budaun)	Non-Aided	Budaun
198	321	Asim Siddique Memorial Degree College, Meera Sarai, Budaun	Non-Aided	Budaun
199	301	Ayodhya Prasad Memorial Mahavidyalaya, Ujhani (Budaun)	Non-Aided	Budaun
200	312	Purshottam Lal Sharma Degree College, Dandra, Sahaswan (Budaun)	Non-Aided	Budaun
201	313	Budaun Institute Of Management & Technology, Kakrala Road, Budaun	Non-Aided	Budaun
202	314	Muslim Degree College, Kakrala (Budaun)	Non-Aided	Budaun
203	315	Hariram Satyanarayan Inst. Of Higher Education, Islam Nagar (Budaun)	Non-Aided	Budaun
204	316	Bankey Bihari College Of Law, Ujhani (Budaun)	Non-Aided	Budaun



Sr. No.	Institute Code	Name	Institute Type	District
205	317	Atmaram Mahavidyalaya, Alapur, Budaun	Non-Aided	Budaun
206	318	Budaun Kesri Ch. Badan Singh Memorial Degree College, Islamnagar, Budaun	Non-Aided	Budaun
207	319	Bankey Bihari Kanya Mahavidyalaya, Ujhani (Budaun)	Non-Aided	Budaun
208	320	Ace Institute Of Management & Technology, Budaun	Non-Aided	Budaun
209	322	Khawaja Ghareeb Nawaz (Kgn) Degree College, Bankota (Budaun)	Non-Aided	Budaun
210	323	D.p. Mahavidyalaya, Sahaswan (Budaun)	Non-Aided	Budaun
211	324	Daryao Singh Rathore Memorial Mahavidyalaya, Gularia ((Budaun)	Non-Aided	Budaun
212	325	Radha Krishan Degree College, Samrer, Dataganj (Budaun)	Non-Aided	Budaun
213	326	Khusro Memorial Degree College, Sarkauri, Bisauli (Budaun)	Non-Aided	Budaun
214	327	Keshri Singh Memorial Mahavidyalaya, Tikri, Usawan (Budaun)	Non-Aided	Budaun
215	328	Ram Bharose Singh Memorial Mahavidyalaya, Mallahpur, Jagat (Budaun)	Non-Aided	Budaun
216	329	H.P. Institute Of Higher Education, Dataganj Road (Budaun)	Non-Aided	Budaun
217	330	J.S. College, Farukruhabad Road, Budaun	Non-Aided	Budaun
218	331	Baba Pt. Ramchandra Sharma Kanya Mahavidyalaya, Bitsi (Budaun)	Non-Aided	Budaun
219	332	Rampal Singh Satyavati Devi Memorial Mahavidyalaya, Dataganj (Budaun)	Non-Aided	Budaun
220	333	Pt. Bhupal Das Memorial Kanya Mahavidyalaya, Bisauli (Budaun)	Non-Aided	Budaun
221	334	Chaudhary Niyaz Muhammad Degree College, Bhoor, Bisauli (Budaun)	Non-Aided	Budaun
222	335	Peetam Lal Memorial Degree College, Nizampur (Budaun)	Non-Aided	Budaun
223	336	Abdulla Degree College, Ghabhiyae (Budaun)	Non-Aided	Budaun
224	337	P.c. Smarak Jang Bahadur Singh Kanya Mahavidyalaya, Changasi (Budaun)	Non-Aided	Budaun
225	340	Smt. Bhagwati Devi Degree College, Rudain (Budaun)	Non-Aided	Budaun
226	341	Premvati Devi Mahavidyalaya, Nagar Jhuna, Bitsi (Budaun)	Non-Aided	Budaun
227	342	Raafia College Of Education, Sahaswan (Budaun)	Non-Aided	Budaun
228	344	Swarn Academy For Future Education, Satati Incha, Bitsi (Budaun)	Non-Aided	Budaun
229	345	Smt. Santosh Kumari Pathak Smrati Mahavidyalaya, Goora, Barailla Miaun (Budaun)	Non-Aided	Budaun
230	346	Chaudhary Mahavidyalaya, Dhakia, Binavar (Budaun)	Non-Aided	Budaun
231	804	Hashmi Mahila Mahavidyalaya, Amroha	Non-Aided	Jyotiba Phule Nagar
232	807	Nayab Abbasi Mahila Mahavidyalaya, Amroha	Non-Aided	Jyotiba Phule Nagar
233	810	Waseem Turki Muslim Degree College, Fatehpur Mafi, Palaula (Amroha)	Non-Aided	Jyotiba Phule Nagar
234	811	Yameen Mohammad Saifi Degree College, Mandi Dhanora (Amroha)	Non-Aided	Jyotiba Phule Nagar
235	833	Sardar Begum Memorial Degree College, Sambhal Road, Hasanpur (Amroha)	Non-Aided	Jyotiba Phule Nagar
236	809	Rashida Begum Muslim Mahavidyalaya, Amroha	Non-Aided	Jyotiba Phule Nagar
237	826	Landmark Institute Of Management & Technology, Didauli (Amroha)	Non-Aided	Jyotiba Phule Nagar
238	862	Turki College Of Education, Haryana, Joya (Amroha)	Non-Aided	Jyotiba Phule Nagar
239	802	Bhagirathi Devi Mahavidyalaya, Mandi Dhanora (Amroha)	Non-Aided	Jyotiba Phule Nagar
240	803	Harbansh Dayaprakash Shyamadevi Mahavidyalaya, Dhavarsi (Amroha)	Non-Aided	Jyotiba Phule Nagar
241	806	Musavvir Husain Baqri Memorial Mahavidyalaya, Saidnagli (Amroha)	Non-Aided	Jyotiba Phule Nagar
242	812	Teju Singh Memorial Law College, Shahbajpur, Gajrauta (Amroha)	Non-Aided	Jyotiba Phule Nagar
243	813	Hakim Mahtabuddin Hashmi Law College, Amroha	Non-Aided	Jyotiba Phule Nagar



Sr. No.	Institute Code	Name	Institute Type	District
244	814	Jhamman Lal P.g. Degree College, Hasanpur, Amroha	Non-Aided	Jyotiba Phule Nagar
245	815	Farooq Aslam Degree College, Amroha	Non-Aided	Jyotiba Phule Nagar
246	816	Sahas Degree College, Naugawan Sadat, Amroha	Non-Aided	Jyotiba Phule Nagar
247	817	Kundan Singh Memorial Mahavidyalaya, Kaurala, Amroha	Non-Aided	Jyotiba Phule Nagar
248	819	Sri Ram College Of Education, Gajrola (Amroha)	Non-Aided	Jyotiba Phule Nagar
249	820	Abdul Razzaq Degree College, Joya (Amroha)	Non-Aided	Jyotiba Phule Nagar
250	821	Teju Singh Memorial Degree College, Shahbajpur, Gajraula (Amroha)	Non-Aided	Jyotiba Phule Nagar
251	822	Institute Of Management And Sciences, Gajraula (Amroha)	Non-Aided	Jyotiba Phule Nagar
252	823	Maya Shamsi Degree College, Bijnor Road, Amroha	Non-Aided	Jyotiba Phule Nagar
253	824	Jai Shiv Mahavidyalaya, Buderana (Amroha)	Non-Aided	Jyotiba Phule Nagar
254	825	Shaheed Bhagat Singh Inst.of Management & Tech., Ramhut(Amroha)	Non-Aided	Jyotiba Phule Nagar
255	827	Gill Institute Of Higher Education, Pakbada Road, Kailsa (Amroha)	Non-Aided	Jyotiba Phule Nagar
256	828	N. T. Degree College, Said Nagli, Hasanpur (Amroha)	Non-Aided	Jyotiba Phule Nagar
257	829	Shri Devi Singh Institute Of Education, Gajsthal (Amroha)	Non-Aided	Jyotiba Phule Nagar
258	830	Smt. Sheela Smarak Sikh Mahavidyalaya, Khandsal Kalan (Amroha)	Non-Aided	Jyotiba Phule Nagar
259	831	Shama Parveen Girls Degree College, Nh-24, Hariyana, Joya (Amroha)	Non-Aided	Jyotiba Phule Nagar
260	832	Sri Kishan Singh Degree College, Chonti Pura (Amroha)	Non-Aided	Jyotiba Phule Nagar
261	834	Ch. Sher Singh Chikara Smarak Mahavidyalaya, Kailbakri (Amroha)	Non-Aided	Jyotiba Phule Nagar
262	835	Guru Teg Bahadur Degree College, Chhavi,Post Kothi Khidmatpur (Amroha)	Non-Aided	Jyotiba Phule Nagar
263	836	Ali Mobeen Snatak Mahavidyalaya, Khetapur Jahangeerpur (Amroha)	Non-Aided	Jyotiba Phule Nagar
264	837	Umapati Mahadev Balika Mahavidyalaya, Amroha	Non-Aided	Jyotiba Phule Nagar
265	838	Chaudhary Gayasuddin Mahavidyalaya, Ujari (Amroha)	Non-Aided	Jyotiba Phule Nagar
266	839	D.N.S. College, Didauli, Joya (Amroha)	Non-Aided	Jyotiba Phule Nagar
267	840	Maharaja Agarsen College Of Education & Management, Gajraula (Amroha)	Non-Aided	Jyotiba Phule Nagar
268	841	Raffeq Hussain Memorial Degree College, Didauli (Amroha)	Non-Aided	Jyotiba Phule Nagar
269	842	Sagar College Of Education, Mureedpur, Gajraula (Amroha)	Non-Aided	Jyotiba Phule Nagar
270	843	Baba Hardev Singh Mahavidyalaya, Mandi Dhanaura (Amroha)	Non-Aided	Jyotiba Phule Nagar
271	844	Bilal Akhtar Law College, Jahoor Nagar, Ujhari (Amroha)	Non-Aided	Jyotiba Phule Nagar
272	845	Bhartiya Institute Of Higher Education, Dehri Khurram (Amroha)	Non-Aided	Jyotiba Phule Nagar
273	846	L. S. Vidyapeeth, Bahapur, Hasanpur (Amroha)	Non-Aided	Jyotiba Phule Nagar
274	847	Amani Group Of Institutions, Amroha	Non-Aided	Jyotiba Phule Nagar
275	848	Smt. Sudesh Devi Memorial College Of Education, Hasanpur (Amroha)	Non-Aided	Jyotiba Phule Nagar
276	849	Indraprastha College Of Education, Shahwajpur Kalan (Amroha)	Non-Aided	Jyotiba Phule Nagar
277	850	Chiranji Lal College Of Education, Dagroli, Hasanpur (Amroha)	Non-Aided	Jyotiba Phule Nagar
278	852	J.N.S. Kashmiri Kanya Degree College, Dhanora (Amroha)	Non-Aided	Jyotiba Phule Nagar
279	853	Moon Degree College, Dhanora (Amroha)	Non-Aided	Jyotiba Phule Nagar
280	854	Amar Singh Memorial Degree College, Sherpur Road,Mandi Dhanora (Amroha)	Non-Aided	Jyotiba Phule Nagar
281	855	Anand Degree College, Chaupura, Dhanaura (Amroha)	Non-Aided	Jyotiba Phule Nagar
282	856	Kundan Singh Memorial College Of Law, Khad Gujar (Amroha)	Non-Aided	Jyotiba Phule Nagar
283	857	Badlu Hasan Memorial Degree College, Joya (Amroha)	Non-Aided	Jyotiba Phule Nagar
284	858	Siddharth Shikshan Sansthan, Gajraula (Amroha)	Non-Aided	Jyotiba Phule Nagar
285	859	S.L.J. Degree College, Hakampur (Amroha)	Non-Aided	Jyotiba Phule Nagar



Sr. No.	Institute Code	Name	Institute Type	District
286	860	Anekant College Of Higher Education, Amroha	Non-Aided	Jyotiba Phule Nagar
287	861	D.S.M. Academy, Dhanaura Road, Afzalpurloot (Amroha)	Non-Aided	Jyotiba Phule Nagar
288	863	Shri Ramswaroop Mahavidyalaya, Ladanpur, Dhanaura (Amroha)	Non-Aided	Jyotiba Phule Nagar
289	864	Deep Chandra Singh Memorial Degree College, Afzalpurloot (Amroha)	Non-Aided	Jyotiba Phule Nagar
290	865	Amroha College Of Law, Keshopur, Kailsa Road, Amroha	Non-Aided	Jyotiba Phule Nagar
291	866	Bilal Akhtar Law College, Ujhari (Amroha)	Non-Aided	Jyotiba Phule Nagar
292	867	Abdul Razzaq Law College, Joya (Amroha)	Non-Aided	Jyotiba Phule Nagar
293	868	Sanjeevani Ayurvedic Medical College, Amroha	Non-Aided	Jyotiba Phule Nagar
294	869	W.T.M. Ayurvedic Medical College & Hospital, Fatehpur Mafi, Post Palaula (Amroha)	Non-Aided	Jyotiba Phule Nagar
295	870	Bhartiya Ayurvedic Medical College, Village Kudena, Gajraula (Amroha)	Non-Aided	Jyotiba Phule Nagar
296	871	Gangotri School Of Nursing, Nh-24, Kakather Crossing, Near Brijghat, Gajraula (Amroha)	Non-Aided	Jyotiba Phule Nagar
297	872	Shrimad Dayanand Kanya Gurukul Mahavidyalaya, Chotipura, Rajabpur (Amroha)	Non-Aided	Jyotiba Phule Nagar
298	873	Adyant Institute Of Professional Education, Dariyapur Bujurg, Gajraula (Amroha)	Non-Aided	Jyotiba Phule Nagar
299	874	A.S.K. Institute Of Education (Mahila Mahavidyalaya), N.h.-24, Budhanpur (Amroha)	Non-Aided	Jyotiba Phule Nagar
300	875	Aaban Education Institute, Joya (Amroha)	Non-Aided	Jyotiba Phule Nagar
301	876	Shamshul Qamar Girls Degree College, Didauli, Amroha	Non-Aided	Jyotiba Phule Nagar
302	617	Moradabad Muslim Mahavidyalaya, Moradabad	Non-Aided	Moradabad
303	660	New Sainik College Of Law, P.O. Kunderkee, Bilari (Moradabad)	Non-Aided	Moradabad
304	618	Mustima Girls Degree College, Moradabad	Non-Aided	Moradabad
305	627	Wilsonia Degree College, Moradabad	Non-Aided	Moradabad
306	666	Habibi Institute Of Higher Education, Gurer, Bilari (Moradabad)	Non-Aided	Moradabad
307	686	Imamuddin Turki Memorial Inst. Of Higher Edu., Kunderki (Moradabad)	Non-Aided	Moradabad
308	600	S.D. College Of Nursing, Opposite Mandi Samiti, Thakurdwara (Moradabad)	Non-Aided	Moradabad
309	601	Babu Rampal Singh Mahavidyalaya, Thakurdwara (Moradabad)	Non-Aided	Moradabad
310	602	Gramodaya Law College, Amarpur Kashi, Bia-Bilari (Moradabad)	Non-Aided	Moradabad
311	603	Bhagwant Singh Mahavidyalaya, Kuankhera, Khalsa (Moradabad)	Non-Aided	Moradabad
312	609	Gramodaya Mahavidyalaya & Research Institute, Bilari (Moradabad)	Non-Aided	Moradabad
313	611	Shri Satya Aryurvedic Medical College & Hospital, Pakbada, Moradabad	Non-Aided	Moradabad
314	613	Kothiwal Dental College & Research Centre, Moradabad	Non-Aided	Moradabad
315	614	Asian Law College, Harora, Shahbad Road, Bilari (Moradabad)	Non-Aided	Moradabad
316	695	Rizwan Girl's Degree College, Akbarpur Chaidry, Kanth (Moradabad)	Non-Aided	Moradabad
317	620	Roshan Lal Shanti Devi Academy, Moradabad	Non-Aided	Moradabad
318	623	R.H.M. College Of Higher Education, Harsainpur, Mundha Pandey (Moradabad)	Non-Aided	Moradabad
319	624	Shri Govind Mahavidyalaya, Tewarkhas, Bilari (Moradabad)	Non-Aided	Moradabad
320	625	R.S.D. Academy Institute Of Medical Sciences, Ram Ganga Vihar, Phase-Iii, Moradabad	Non-Aided	Moradabad
321	626	Bano Miyanjaan Memorial Salmani Law College, Mahmoodpur Mafi, Moradabad	Non-Aided	Moradabad
322	628	S.k.d.m. Institute Of Education, Siraswan, Harchand (Moradabad)	Non-Aided	Moradabad



Sr. No.	Institute Code	Name	Institute Type	District
323	630	Sukhdai Smarak Mahavidyalaya, Ratupura, Thakurdwara (Moradabad)	Non-Aided	Moradabad
324	632	Shri Balaji Academy, Mahmood Bastaur, Moradabad	Non-Aided	Moradabad
325	633	Rukmani Mahavidyalaya, Lodhipur Rajput (Moradabad)	Non-Aided	Moradabad
326	635	Shri K. D. Nagar Memorial Degree College, Moradabad	Non-Aided	Moradabad
327	636	Rishi Bal Mahavidyalaya, Patti Maudha, Kanth (Moradabad)	Non-Aided	Moradabad
328	638	Haneef Memorial Muslim Degree College, Umri Kalan, Kanth (Moradabad)	Non-Aided	Moradabad
329	642	Hari-Mangal Mahavidyalaya, Bilari (Moradabad)	Non-Aided	Moradabad
330	644	Moradabad College Of Law, Moradabad	Non-Aided	Moradabad
331	645	Vivekanand College Of Nursing, Kanth Road, Moradabad	Non-Aided	Moradabad
332	646	Lord Mahavira College Of Law, Bijna Kashipur Road, Moradabad	Non-Aided	Moradabad
333	647	Unique College Of Law, Near Chaudharpur, Delhi Road (Moradabad)	Non-Aided	Moradabad
334	648	Sukhdai Smarak B.ed. College, Ratupura, Thakurdwara (Moradabad)	Non-Aided	Moradabad
335	650	Shree Satya College Of Higher Education, Lodhipur Rajput, Moradabad	Non-Aided	Moradabad
336	651	Chandrapal Singh Degree College, Shyodaspur, Thakurdwara (Moradabad)	Non-Aided	Moradabad
337	652	Bhagwant Singh Inst. Of Professional Studies, Thakurdwara (Moradabad)	Non-Aided	Moradabad
338	653	Rajpal Singh Memorial Mahavidyalaya, Rampur Ghogher (Moradabad)	Non-Aided	Moradabad
339	654	Natthu Singh Degree College, Karanpur, Dilari, Thakurdwara (Moradabad)	Non-Aided	Moradabad
340	655	Yashika Kanya Degree College, Manpur (Moradabad)	Non-Aided	Moradabad
341	656	Shri Bankey Lal Memorial Mahavidyalaya, Gari Chandpur (Moradabad)	Non-Aided	Moradabad
342	657	Girand Singh Memorial Degree College, Pilakpur, Delari (Moradabad)	Non-Aided	Moradabad
343	658	Barik Mahavidyalaya, Sehali Khaddar, Post Dilari (Moradabad)	Non-Aided	Moradabad
344	659	Dharamveer Singh Memorial Degree College, Sultanpur Dost (Moradabad)	Non-Aided	Moradabad
345	661	Sri Parasnath Institute Of Education & Tech., Pipalsana (Moradabad)	Non-Aided	Moradabad
346	662	Krishna Mahavidyalaya, Thakurdwara (Moradabad)	Non-Aided	Moradabad
347	664	Jeewan Lakshya Degree College, Hathipur Wahaudin, Bilari (Moradabad)	Non-Aided	Moradabad
348	667	Mayfair College, Pandit Nagla Bypass, Moradabad	Non-Aided	Moradabad
349	668	Ram Charan Mahataviya Devi Memo. Mahavidyalaya, Thakurdwara (Moradabad)	Non-Aided	Moradabad
350	669	Radha Swami Public Mahavidyalaya, Tagala, Dilari (Moradabad)	Non-Aided	Moradabad
351	670	Swami Ram Teerth Kanya Mahavidyalaya, Pachokara, Kanth (Moradabad)	Non-Aided	Moradabad
352	672	Shri Ramgopal Singh Mahavidyalaya, Sultanpur Dost (Moradabad)	Non-Aided	Moradabad
353	673	Rajkiran Degree College, Yakutpur, Akka Dilari (Moradabad)	Non-Aided	Moradabad
354	674	Guru Jameswar Mahavidyalaya, Sarkara Vishnoi, Thakurdwara (Moradabad)	Non-Aided	Moradabad
355	677	Ahilyabai Holkar College Of Science & Technology, Aslempur (Moradabad)	Non-Aided	Moradabad
356	679	S.L. Education Institute, Pallupura Ghosi, Po Pakwara (Moradabad)	Non-Aided	Moradabad
357	680	Maharshi Dayanand Saraswati Law College, Bhadasna (Moradabad)	Non-Aided	Moradabad
358	681	M.H. Memorial Degree College, Gwarkheda Harora, Bilari (Moradabad)	Non-Aided	Moradabad
359	682	Radha Govind College Of Education, Noorpur, Hussainpur (Moradabad)	Non-Aided	Moradabad
360	683	S.D. Mahavidyalaya, Thakurdwara (Moradabad)	Non-Aided	Moradabad



Sr. No.	Institute Code	Name	Institute Type	District
361	684	Shri Vedram College Of Higher Education, Lodhipur Rajput, Moradabad	Non-Aided	Moradabad
362	685	Harkali Devi Girls Degree College, Longi Kala (Moradabad)	Non-Aided	Moradabad
363	687	Maa Gayatri College Of Education, Kazipura, Moradabad	Non-Aided	Moradabad
364	688	Smt. Bhagirathi Devi Memorial Degree College, Rampur Ghogher (Moradabad)	Non-Aided	Moradabad
365	689	B.S. B.ed. College, Ramuwala Ganesh, Thakurdwara (Moradabad)	Non-Aided	Moradabad
366	691	Nanhi Devi Raghunath Singh Smrati Kanya Mahavidyalaya, Peepli Ghanshyam, Surjannagar (Mbd)	Non-Aided	Moradabad
367	692	Mohd. Irfan Royal Girls Degree College, Bilari (Moradabad)	Non-Aided	Moradabad
368	693	Wisdom Education College, Fatehpur Vishnoi, Kanth (Moradabad)	Non-Aided	Moradabad
369	694	R.s.d. Academy (Girls Degree College), Ram Ganga Vihar, Moradabad	Non-Aided	Moradabad
370	696	Parshavnath College Of Education, Kutchawali (Moradabad)	Non-Aided	Moradabad
371	697	Digamber Jain College Of Education, Moradabad	Non-Aided	Moradabad
372	698	C.I. Gupta Eye Institute, Ram Ganga Vihar, Phase-II, Moradabad	Non-Aided	Moradabad
373	699	S.R.A.D. College Of Education, Gindaura (Moradabad)	Non-Aided	Moradabad
374	210	Shafi Degree College, Bisalpur (Pilibhit)	Non-Aided	Pilibhit
375	201	Ganna Krishak Mahavidyalaya, Pooranpur (Pilibhit)	Non-Aided	Pilibhit
376	203	Hafiz Rahmat Khan Law Degree College, Pilibhit	Non-Aided	Pilibhit
377	204	Pushp Institute Of Sciences & Higher Studies, Pilibhit	Non-Aided	Pilibhit
378	206	Springdale College Of Management Studies, Pilibhit	Non-Aided	Pilibhit
379	207	Swami Educational Complex, Pooranpur (Pilibhit)	Non-Aided	Pilibhit
380	209	J.M.B. Institute Of Life Sciences & Higher Education, Pilibhit	Non-Aided	Pilibhit
381	211	D.P.P. Degree College, Village Dhankuna, Post Sakhotla (Pilibhit)	Non-Aided	Pilibhit
382	212	Chaudhary Nihal Singh Mahavidyalaya, Aimi (Pilibhit)	Non-Aided	Pilibhit
383	213	Adesh College Of Education (Mahila Degree College), Bisalpur (Pilibhit)	Non-Aided	Pilibhit
384	214	Suraj Bhan College, Chausar Padiya, Bisalpur (Pilibhit)	Non-Aided	Pilibhit
385	215	Sai College (Mahila), Rampura Mishra (Pilibhit)	Non-Aided	Pilibhit
386	216	Khusro Degree College, Nawadakanja (Bakarganj), Jahanabad (Pilibhit)	Non-Aided	Pilibhit
387	217	Shri Sai Girls Degree College, Puranpur (Pilibhit)	Non-Aided	Pilibhit
388	218	Divine College, Aliganj Road, (Pilibhit)	Non-Aided	Pilibhit
389	219	The Great Ramswaroop Prakash Kumari Memorial Degree College (Pilibhit)	Non-Aided	Pilibhit
390	220	M.J.K. Degree College, Veerkheda, Kalinagar (Pilibhit)	Non-Aided	Pilibhit
391	221	Lakshya Academy Of Higher Studies, Assam Road, Pooranpur (Pilibhit)	Non-Aided	Pilibhit
392	222	Shahji Degree College, Madhopur Chauraha, Amaria (Pilibhit)	Non-Aided	Pilibhit
393	223	Hafiz Rahmat Khan Degree College, Turkuniya (Pilibhit)	Non-Aided	Pilibhit
394	224	Hafiz Rahmat Khan Degree College, Chandoi (Pilibhit)	Non-Aided	Pilibhit
395	225	Bright Future Degree College, Gajroula, Kalan, Sahrai (Pilibhit)	Non-Aided	Pilibhit
396	227	Bala Devi Roshan Lal College Of Higher Education, Bisalpur (Pilibhit)	Non-Aided	Pilibhit
397	228	Uma Devi Kanya Mahavidyalaya, Jahanabad (Pilibhit)	Non-Aided	Pilibhit
398	229	Krishna Naresh Mahavidyalaya, Gauhania, Bilsanda, Bisalpur (Pilibhit)	Non-Aided	Pilibhit
399	230	Har Prasad Ram Pyari Degree College, Barkhera (Pilibhit)	Non-Aided	Pilibhit
400	232	Swami Vivekanand College Of Higher Education, Bithra (Pilibhit)	Non-Aided	Pilibhit
401	233	Baijanti Devi Mahavidyalaya, Sondha, Barkhera, Kalan (Pilibhit)	Non-Aided	Pilibhit
402	234	Pt. Rajendra Prasad Smarak Mahavidyalaya, Village Kajri Niranjanpur, Puranpur (Pilibhit)	Non-Aided	Pilibhit



Sr. No.	Institute Code	Name	Institute Type	District
403	404	Ramratan Singh Memorial Degree College, Zahidpur, Shahabad (Rampur)	Non-Aided	Rampur
404	405	Maharaja Prithviraj Chauhan Degree College, Sarakthal, Swar (Rampur)	Non-Aided	Rampur
405	406	Dr. Ram Bahadur Singh Memorial Mahavidhyala, Milak (Rampur)	Non-Aided	Rampur
406	407	Bhagwan Devi Institute Of Management Studies, Medha Nagla (Rampur)	Non-Aided	Rampur
407	408	Apex College Of Management & Computer Applications, Kaushalganj (Rampur)	Non-Aided	Rampur
408	409	Global Institute Of Education, Narayanpur, Tanda (Rampur)	Non-Aided	Rampur
409	410	Dixit College Of Higher Education, Nasrat Nagar, Shahbad Road (Rampur)	Non-Aided	Rampur
410	411	Ram Rahim Degree College, Darshanpur, Saidnagar (Rampur)	Non-Aided	Rampur
411	412	Maharani Laxmibai Mahavidyalaya, Jatpura, Tanda (Rampur)	Non-Aided	Rampur
412	413	Saraswati Kanya Mahavidyalaya, Sarakthal, Tanda (Rampur)	Non-Aided	Rampur
413	414	Smt. Shanti Chauhan Smarak Mahavidyalaya, Kishanpur, Tanda (Rampur)	Non-Aided	Rampur
414	415	Unity Degree College, Shiv Nagar, Asalatpur, Swar (Rampur)	Non-Aided	Rampur
415	416	Janta Mahavidyalaya, Peepli Nayak, Tanda (Rampur)	Non-Aided	Rampur
416	417	Subhash Smarak Degree College, Chhapra, Swar (Rampur)	Non-Aided	Rampur
417	418	Impact College Of Science & Technology, Rampur	Non-Aided	Rampur
418	419	Himalaya Institute Of Education, Zahidpur, Shahbad (Rampur)	Non-Aided	Rampur
419	421	Sitara Mahavidyalaya, Karanpur, Moorsena (Rampur)	Non-Aided	Rampur
420	422	Khalsa Mahavidyalaya, Dhawni Hasanpur, Bilaspur (Rampur)	Non-Aided	Rampur
421	423	Shri Heera Lal Smarak Mahavidyalaya, Mehndipur, Milak (Rampur)	Non-Aided	Rampur
422	425	Shri Hansraj Memorial Mahavidyalaya, Khamaria, Milak (Rampur)	Non-Aided	Rampur
423	426	Savitri Devi Mahavidyalaya, Dhakka Nagaliya, Tanda (Rampur)	Non-Aided	Rampur
424	427	Swar Mahila Mahavidyalaya, Zamin Ganj, Swar (Rampur)	Non-Aided	Rampur
425	428	Apex College Of Education, Kaushalganj, Bilaspur (Rampur)	Non-Aided	Rampur
426	429	Sahara Degree College, Janu Nagar, Milak (Rampur)	Non-Aided	Rampur
427	430	Integral Degree College, Saifni (Rampur)	Non-Aided	Rampur
428	432	Mahadev Ramswaroop Degree College, Milak (Rampur)	Non-Aided	Rampur
429	433	Rampur College Of Law, Milak (Rampur)	Non-Aided	Rampur
430	434	Khalsa Degree College, Nagaria, Milak (Rampur)	Non-Aided	Rampur
431	435	Dixit College Of Law, Rampur-Shahbad Road, Nasrat Nagar, Rampur	Non-Aided	Rampur
432	436	Universal Degree College, Patwai Milak Road, Rojoda, Shahbad (Rampur)	Non-Aided	Rampur
433	437	Fatima Girls Degree College, Suhava, Shahbad (Rampur)	Non-Aided	Rampur
434	438	Gurukul Mahavidyalaya, Vill Khushalpur, Near Maswasi, Swar, Rampur	Non-Aided	Rampur
435	503	Ganna Kisan Degree College, Powayan (Shahjahanpur)	Non-Aided	Shahjahanpur
436	507	Swami Shukdevanand Law Mahavidyalaya, Shahjahanpur	Non-Aided	Shahjahanpur
437	508	Shri Dharmjeet Singh Mahavidyalaya, Mirzapur Kalan (Shahjahanpur)	Non-Aided	Shahjahanpur
438	509	Swami Vivekanand Mahavidyalaya, Puwayan (Shahjahanpur)	Non-Aided	Shahjahanpur
439	510	Ram Chandra Singh Memorial Degree College, Mirzapur (Shahjahanpur)	Non-Aided	Shahjahanpur
440	511	Lakshya Institute Of Management & Information Technology, Shahjahanpur	Non-Aided	Shahjahanpur



Sr. No.	Institute Code	Name	Institute Type	District
441	512	Sri Jadaobahadur Singh Memorial Mahavidyalaya, Sikandarpur, Shahjahanpur	Non-Aided	Shahjahanpur
442	514	Sun Institute Of Management And Technology, Shahjahanpur	Non-Aided	Shahjahanpur
443	515	Veerangna Avantibai Mahavidyalaya, Kahiliya, Hardoi Road (Shahjahanpur)	Non-Aided	Shahjahanpur
444	516	Accord Business College, Shahjahanpur	Non-Aided	Shahjahanpur
445	517	Subhadra Devi Mula Ram Krisak P.g. Mahavidyalaya, Nigohi (Shahjahanpur)	Non-Aided	Shahjahanpur
446	518	Florence Nightingale College Of Nursing, Shahjahanpur	Non-Aided	Shahjahanpur
447	519	New Great Scholars Degree College, Islamganj, Allahaganj (Shahjahanpur)	Non-Aided	Shahjahanpur
448	520	Ek Onkar Scholars Degree College, Shahabnagar (Shahjahanpur)	Non-Aided	Shahjahanpur
449	521	Krishna Mahavidyalaya, Lalpur, Aajadpur, Banda (Shahjahanpur)	Non-Aided	Shahjahanpur
450	522	Shri Satyapal Singh Memorial Degree College, Siura, Katra (Shahjahanpur)	Non-Aided	Shahjahanpur
451	523	Satyapal Singh Mahavidyalaya, Nawada Indeypur, Shahjahanpur	Non-Aided	Shahjahanpur
452	525	Satyapal Singh Yadav Mahavidyalaya, Kalan (Shahjahanpur)	Non-Aided	Shahjahanpur
453	526	Janki Institute Of Higher Education For Girls, Bisrat Road, Shahjahanpur	Non-Aided	Shahjahanpur
454	527	Shri Ratan Singh Memorial Mahavidyalaya, Bhuda, Powayan (Shahjahanpur)	Non-Aided	Shahjahanpur
455	528	Shri Dharmjeet Singh Vidhi Mahavidyalaya, Mirzapur (Shahjahanpur)	Non-Aided	Shahjahanpur
456	529	Kuber Singh Mahavidyalaya, Siura (Shahjahanpur)	Non-Aided	Shahjahanpur
457	530	Rohilkhand Degree College, Fatehpur Chungi, Shahjahanpur	Non-Aided	Shahjahanpur
458	531	Sardar Patel Mahila Mahavidyalaya, Banda (Shahjahanpur)	Non-Aided	Shahjahanpur
459	532	Savitri Devi Mahila Mahavidyalaya, Powayan (Shahjahanpur)	Non-Aided	Shahjahanpur
460	533	Osho Dhyani Vigyan Mahavidyalaya, Khudaganj, Tilhar (Shahjahanpur)	Non-Aided	Shahjahanpur
461	534	Jai Jai Ram Mahavidyalaya, Muradpur, Khutar (Shahjahanpur)	Non-Aided	Shahjahanpur
462	535	Kunwar Udayvirsingh Ramsnehi Singh M.degree College, Kalan (Shahjahanpur)	Non-Aided	Shahjahanpur
463	536	Sun Institute Of Teacher Education, Shahjahanpur	Non-Aided	Shahjahanpur
464	537	Mata Rama Devi Memorial Mahavidyalaya, Jalalabad (Shahjahanpur)	Non-Aided	Shahjahanpur
465	538	Ishwari Prasad Ramkali Devi Mahavidyalaya, Virasin, Nigohi (Shahjahanpur)	Non-Aided	Shahjahanpur
466	539	Kunwar Durga Baksh Mahavidyalaya, Powayan (Shahjahanpur)	Non-Aided	Shahjahanpur
467	540	Puttu Singh Verma Somvati Devi Mahavidyalaya, Tilhar (Shahjahanpur)	Non-Aided	Shahjahanpur
468	541	Manohar Lal Mahavidyalaya, Kutuapur, Kurria Kalan, Sadar, Shahjahanpur	Non-Aided	Shahjahanpur
469	542	Bitoli Devi Mahavidyalaya, Khutar (Shahjahanpur)	Non-Aided	Shahjahanpur
470	543	Maa Durga Mahavidyalaya (Mahila), Kajri Noorpur, Nigohi (Shahjahanpur)	Non-Aided	Shahjahanpur
471	545	Gangaram Seth Degree College, Kalan (Shahjahanpur)	Non-Aided	Shahjahanpur
472	546	Lala Ram Mahavidyalaya, Village Shrinagar, Kalan, Jalalabad (Shahjahanpur)	Non-Aided	Shahjahanpur
473	547	H.n.a. Rohilkhand Degree College, Khera Bajhera, Tilhar (Shahjahanpur)	Non-Aided	Shahjahanpur
474	548	Shri Shiv Mangal Singh Memorial Degree College, Mirzapur (Shahjahanpur)	Non-Aided	Shahjahanpur
475	549	Vinoba Vidyapeeth, Bartara (Shahjahanpur)	Non-Aided	Shahjahanpur



Sr. No.	Institute Code	Name	Institute Type	District
476	550	Swami Jaidev Yogiraj Mahavidyalaya, Madnapur (Shahjahanpur)	Non-Aided	Shahjahanpur
477	551	Vidya Devi Mahavidyalaya, Patna, Banda (Shahjahanpur)	Non-Aided	Shahjahanpur
478	552	Shyamveer Singh Memorial Degree College, Gadiya Rageen (Shahjahanpur)	Non-Aided	Shahjahanpur
479	553	Dr. Ram Manohar Lohia Kanya Mahavidyalaya, Powayan (Shahjahanpur)	Non-Aided	Shahjahanpur
480	554	Varunarjun Medical College & Rohilkhand Hospital, Banthra (Shahjahanpur)	Non-Aided	Shahjahanpur
481	555	Dr. D.p. Singh Mahavidyalaya, Hathoda Bujurg, Shahjahanpur	Non-Aided	Shahjahanpur
482	556	Varun Arjun College Of Nursing, Banthra (Shahjahanpur)	Non-Aided	Shahjahanpur
483	557	Anjani Girdhari Adarsh Mahavidyalaya, Sahora, Kaluapur, Sindholi (Shahjahanpur)	Non-Aided	Shahjahanpur
484	941	Sirsi Sadat Degree College, Sirsi Sadat (Sambhal)	Non-Aided	Shambhal
485	949	Sitara Banno Memorial Degree College, Sirsi, Bitari Road (Sambhal)	Non-Aided	Shambhal
486	951	Shaheen Smarak Mahavidyalaya, Manouta, Asmoli (Sambhal)	Non-Aided	Shambhal
487	931	Babu Ram Singh Bhay Singh Memorial Mahavidyalaya, Babrala (Sambhal)	Non-Aided	Shambhal
488	933	Jugal Kishore Degree College, Gowan (Sambhal)	Non-Aided	Shambhal
489	934	Bahjoi Mahavidyalaya, Bahjoi (Sambhal)	Non-Aided	Shambhal
490	937	Model Public Law College, Chandausi (Sambhal)	Non-Aided	Shambhal
491	940	Model Public Education College, Chandausi (Sambhal)	Non-Aided	Shambhal
492	942	Rotary Institute Of Management And Technology, Chandausi (Sambhal)	Non-Aided	Shambhal
493	943	Shri Krishna Institute Of Management & Science, Chandausi (Sambhal)	Non-Aided	Shambhal
494	944	Shri Sai Degree College, Bhawalpur Bansli (Sambhal)	Non-Aided	Shambhal
495	945	Roshan Singh Chauhan Smarak Mahavidyalaya, Asmoli (Sambhal)	Non-Aided	Shambhal
496	946	Radha Krishna Mahavidyalaya, Dhansoli (Sambhal)	Non-Aided	Shambhal
497	947	Harpal Singh Memorial Mahavidyalaya, Shahpur Chamaran, Rehtaul (Sambhal)	Non-Aided	Shambhal
498	948	Durga Mahavidyalaya, Khaspur, Via Pakbara (Sambhal)	Non-Aided	Shambhal
499	950	Swami Dayanand Saraswati Educational Institute, Bhawalpur (Sambhal)	Non-Aided	Shambhal
500	952	Maya Devi Sitaram Degree College, Vicheta Kazi, Chandausi (Sambhal)	Non-Aided	Shambhal
501	953	Abdul Razaq Memorial Degree College, Shahpur Dasar, Pakwara (Sambhal)	Non-Aided	Shambhal
502	954	Sambhal Law College, Chandawali, Hasanpur Road, Singhpursani (Sambhal)	Non-Aided	Shambhal
503	955	G.S.M. Vidyapith, Chitawali, Satpura (Sambhal)	Non-Aided	Shambhal
504	956	Kunwar Kanchan Singh Mahavidyalaya, Narauli (Sambhal)	Non-Aided	Shambhal
505	957	Maya Devi Kanya Mahavidyalaya, Bahsora, Yusufpur Nagalya (Sambhal)	Non-Aided	Shambhal
506	958	Maharani Laxmi Bai Memorial Mahavidyalaya, Fattehpur Bhau (Sambhal)	Non-Aided	Shambhal
507	959	Shree K.s. Degree College, Bhooda, Begumpur, Asmoli (Sambhal)	Non-Aided	Shambhal
508	960	Shahzad Husain Degree College, Chiroli Bhagwantpur, Pawansa (Sambhal)	Non-Aided	Shambhal
509	961	A. H. M. A. Degree College, Ahrola Mafi (Sambhal)	Non-Aided	Shambhal
510	962	Ramveer Singh Memorial Degree College, Chhapra, Gunnaur (Sambhal)	Non-Aided	Shambhal



Sr. No.	Institute Code	Name	Institute Type	District
511	963	Swami Vivekanand Law College, Manjhawali, Chandausi, Sambhal	Non-Aided	Shambhal
512	964	Shri Guru Govind Singh College Of Education, Sambhal	Non-Aided	Shambhal
513	965	Hakim Rais Unani Medical College & Hospital, Makhdoompur, Sambhal	Non-Aided	Shambhal
514	966	Ishrat Group Of Institutions, Tutipur Ilha (Sambhal)	Non-Aided	Shambhal
515	967	Mulayam Singh Yadav Degree College, Bahjoi (Sambhal)	Non-Aided	Shambhal
516	968	Babu Mukut Bihari Lal Jain Mahavidyalaya, Nadhaus, Bahjoi (Sambhal)	Non-Aided	Shambhal
517	969	S. B. H. Aazad Girl's Degree College, Sambhal	Non-Aided	Shambhal
518	971	Udayveer Singh Kanya Mahavidyalaya, Qasampur Jagrup, Pawansa, Chandausi (Sambhal)	Non-Aided	Shambhal
519	972	Ganga Shyodan Singh Kanya Mahavidyalaya, Gunnaur (Sambhal)	Non-Aided	Shambhal
520	973	Shyamsundar Memorial Law College, Chandausi (Sambhal)	Non-Aided	Shambhal
521	974	J.S.M.D. College, Gumsani (Sambhal)	Non-Aided	Shambhal
522	975	Chaudhary Rewat Singh Degree College, Handalpur (Sambhal)	Non-Aided	Shambhal

